THE WEATHER
Fair and warmer tonight. Friday fair, probably followed by rain and warmer; light easterly winds increasing.

THE LOWELL SUN

5 O'CLOCK

ESTABLISHED 1878 | LOWELL, MASS. THURSDAY OCTOBER 26 1905 | 12 PAGES ONE CENT

BARKER COMPANY

Not Awarded the Pipe Contract

IT GOES TO M. J. DRUMMOND

Overseers of the Poor Meet Tonight

CANDIDATES MAKE KNOWN EXPENSES

Statement Denied by Supt. Morse

When the H. R. Barker Manufacturing company sent in its bid for pipe for the Oakland sewer the letter read that the company would deliver the pipe in Lowell. The contract called for the delivery of the pipe on the job.

Purchasing Agent Donnelly telephoned to the H. R. Barker company and called attention to the specifications in the contract. In reply to Mr. Donnelly's question the company's representative said the company would have to charge 99 cents more to deliver the pipe on the job and that would bring the price up to $30.99 per ton.

Next in line was M. J. Drummond of New York with a bid of $31.45 delivered on the job and Drummond was awarded the contract, the pipe to be delivered within three weeks.

With the exception of putting in connections from manholes to poles the underground conduit work of the N. E. T. & T. company is done for this year. The company will start in next year where it left off this year and the company has been allowed three years to finish the work.

The overseers of the poor will hold their monthly meeting at the city farm this evening and Overseer McMunus said today that the meeting would be a very quiet and a very orderly one. "The time is drawing near," said John, "when it is up to the board to show the people that it had dignity in reserve and that the few little quarrels we had did not amount to anything. Come up this evening. It will be so quiet you can hear a pin drop. I guarantee that not a word will be said about pigs."

Three candidates have filed statements of expenses at the city clerk's office. The candidates who filed expenses are Hayes, Hilton and Carmichael. Hilton's expenses amount to $145, Hayes $75 and Carmichael $64.

It is said that the mayor will refuse to sign any more loam orders for the remainder of the year.

Supt. Morse of the street department denies that he has had men at work on the West Tenth street extension.

BAD ACCIDENT

TO MR. BOWERS OF CITY ENGINEER'S OFFICE.

Henry Bowers, a draughtsman in the city engineer's office, met with a very peculiar and at the same time painful accident yesterday afternoon. He was in Dartmouth avenue inspecting a manhole recently installed and in jumping from one side of the ditch to the other his right foot landed on a broken tonic bottle.

He came down on the piece of bottle with such weight that the glass was forced through the shoe into the sole of the foot below the instep, penetrating it to the bone.

He was taken in a carriage to St. John's hospital, where it was found that he had sustained quite a serious wound. It required four stitches to close it. It will be several days at the earliest before Mr. Bowers will be able to resume his duties.

SCHOOL BOYS ARE INJURED
in appearance with unpolished shoes. Teach them to use Army & Navy Friction Polish. It's easy, clean and quick.

NOVEMBER
—IS—
Quarter Month
AT THE
Washington Savings Institution
267 CENTRAL STREET
Banking Rooms Over Lowell Trust Co.

Irish Ladies' Choir
From Dublin, Ireland,
SUNDAY, NOV. 12, AFTERNOON AND EVENING.
Rollaway Rink, Hurd Street.
Irish music sung in Gaelic and English by Ireland's greatest singing club of twenty-six ladies.
SOLOISTS—Gwen Coslett Heller of Dublin, Soprano; Joan Holland of Dublin, Contralto; Violet Kelly of Dublin, Harpist; Madge Murphy of Cookstown, Violinist; Janie Jellie of Carrickfergus, Pianist.
Auspices Firemen's Fund Asso.

A STAB IN THE BACK

"Senator Lodge is a traitor to his own state, a backslider and an ingrate. While other senators fight for their respective states he stabs his own state in the back and endeavors to force the officials of Massachusetts into line with his policy by the snap of the party whip until the commonwealth is suffering today far greater injustice at the hands of the federal government than she suffered when she dumped the cargoes of tea into Boston harbor as a protest against British tyranny."—Sun Editorial.

LATEST

SUPERIOR COURT

Verdict Given Against the B. & N. Railway

At the opening of the superior court before Judge Juhey Fox this morning the jury in the case of George L. Currier of Cambridge vs. the Boston & Northern Street Railway company, returned a sealed verdict in favor of the plaintiff, damages being assessed at $500.

DAMAGE SUIT AGAINST CITY OF LOWELL.

The case of Margaret Lynch, administratrix of the estate of the late Edward Quinn of this city, against the city of Lowell, was next in order. The case is an action of tort and the ad damnum $5000.

The plaintiff in her declaration states that the deceased was in the employ of the city on Aug. 22, 1903, at work in a trench in building a sewer in Court street. The trench was shored and while attempting to leave the trench a brace gave way precipitating him to the bottom of the trench, his head striking the bottom of the trench; but his injuries were so severe as to confine him to his home, he suffered a great deal and underwent considerable expense for medical aid and medicine and as a result of his injuries, died.

John W. McEvoy of this city and Lawyer Stearns of Boston appeared for the plaintiff, while the city was defended by City Solicitor James H. Hill, assisted by Capt. McDonald.

Margaret Lynch, daughter-in-law of Quinn, and administratrix of of the estate, was called to the stand and in answer to questions put by Lawyer McEvoy stated that Mr. Quinn was in the employ of the city for about 14 years; he was injured on Aug. 22, 1903, and died Nov. 26, 1904. Witness stated that on the night of the accident he returned home appearing to be in a dazed condition. He said nothing about the accident that night and she knew nothing about it until the following morning.

Continuing, witness said: "Mr. Quinn told me the following morning about how the accident occurred. He told me how the brace gave away, sending him to the bottom of the trench and rendering him unconscious. I sent for a doctor on Sunday morning, Dr. Welch calling and after examining him treated him up to the time of his death. He came every day for the first five or six weeks. I took care of Mr. Quinn during his illness. He was always in great pain and never seemed to sleep good. When he did get asleep he woke up frightened. For five or six weeks immediately after the accident he was constantly in bed and I had to stay with him day and night. After that he sat up for a while in bed. About the first of December he had to lie down in bed and stayed there until his death. He gradually wasted away and grew very feeble. During the last six months of his life I had to lift him up. He could not eat any of the ordinary household food. He took malted milk and broths. I paid on an average of $6 a week for food and medicine for him.

"Previous to the accident he enjoyed the best of health."

No cross-examination.

John Keating, employed by the City of Lowell for the past seven years and who worked on the Court street sewer with Mr. Quinn, testified: "The trench in which Mr. Quinn was hurt was about 16 feet deep and eight feet wide. The accident happened about ten minutes before five on a Saturday afternoon." Witness then told of the construction of the trench and the condition of the soil, stating that it was known as "quick sand" and very apt to cave in.

Continuing witness said: "I saw Quinn in the bottom of the sewer about five minutes before the accident. We were in a hurry and rushed the work for we wanted to finish the sewer that night. I did not see him fall but when my attention was called I saw him lying in the mud in the bottom of the trench. I saw the brace beside him and helped to take him up. After being taken to the top of the bank Mr. Balcom (the foreman) said to me: 'Go back to work.'"

TWENTY-FIVE HURT

By Runaway Car On N. Y. Suspension Bridge

NEW YORK, Oct. 26.—A runaway street car on the new Williamsburg suspension bridge across the East river today, caused the injury of 25 persons, two of them being probably fatally hurt. For a thousand feet down the incline on the Manhattan approach of the bridge, a Christopher street car ran with its brakes out of order until it hit and demolished a standing Fourteenth street car in which were 75 passengers. In this latter car most of the injuries occurred. It was ten minutes before the wreckage of this car could be taken off from the last passenger.

John Holden, motorman of the Christopher street car, who remained on the front of his runaway car trying to stop it up to the last ten yards of the down-hill rush was caught between the two cars, receiving a fracture of the skull and internal injuries from which he is expected to die. George Bryld, an employe of the Eastern Electric company also suffered a fractured skull and was taken to the hospital not expected to live.

The Fourteenth street car, blocked by a truck was standing near the end of the bridge above Attorney street. Its passengers saw the other car bearing down on them with its frantic motorman making signs that he could not stop. The men on the rear platform of the standing car jumped off in safety. The three-score passengers inside the car fought wildly to escape, but blocked the doorways. As the runaway car approached the rear platform, those near the doorway pulled back the passengers who were stepping out on the platform, thereby undoubtedly saving several lives. This platform was split into two dozen pieces a few seconds later. The sides of the Fourteenth street car became detached from the roof and collapsed inward while the roof came down on the heads of imprisoned passengers. Men broke out the windows and crawling out of these openings drew the women after them.

HEAD-ON CRASH

Three Persons Killed Near Fairfield, Ohio

KANSAS CITY, Oct. 26—West bound passenger train No. 11, on the Chicago, Rock Island and Pacific railway, which left Chicago at 8.30 last night, collided head-on, with east-bound passenger train No. 12 on the same road, which left Kansas City at 6.30 last evening, one mile north of Fairfield, Ohio.

According to the reports received at the local office of the Rock Island railway, three persons were killed outright and several injured.

The dead are:

ENGINEER MILKS, a mail clerk and a tramp, all on the Chicago train.

The principal damage was sustained by the Chicago train.

Both trains at the time of the accident were running at the rate of about thirty miles an hour.

The cause of the collision has not been determined.

BIG BATTLESHIP

Met With Accident that Delayed Test

BOSTON, Oct. 26—An accident on board the new battleship Rhode Island prevented a full test by the builders on the trial trip on which she started yesterday. The vessel returned to Boston this forenoon and was placed in dry-dock at the navy yard. The accident is not serious and it is stated that repairs can be made while the battleship is in dry-dock. A leak in the condenser caused the feed tanks to overflow after the Rhode Island had been put over the measured mile course off Provincetown yesterday and necessitated the immediate shutting down of the engines. The showing made on the test, however was pronounced favorable by the builders and after temporary repairs had been made, it was decided to bring the battleship back to Boston and place her in dry-dock for cleaning preparatory to her official trial next week and for the necessary repair to the machinery.

A LIGHT SESSION

Few Cases in Police Court Today

The police court session today took up but 15 minutes of the court's time this morning.

George McGuinness had a huge dent in his forehead when he arose and pleaded guilty. He couldn't remember where he got it. It was his first time but the fact that he was one of the Granteville railroad bunch operated against him and he was fined $5.

A young man charged with drunkenness was shown to be the sole support of his parents, both of whom are over 75 years of age, and he was placed on probation.

Frank C. Keefe was released only yesterday yet he got in again today and the court thought that eight days would do him good.

The continued non-support case of Patrick Cummings, charged with non-support, was continued one month.

Another man charged with non-support was placed on probation on his agreement to pay his wife $3 per week.

CLASSIC DRAMA

TO HAVE THEATRE OF ITS OWN IN CHICAGO.

CHICAGO, Oct. 26.—Chicago is to have a theatre, where, the season through, nothing but the classic in drama will be presented. Its promoters are women and their purpose is to offer the works of Shakespeare, Ibsen, Sudermann, Hauptman, and others of the class. The play house will be maintained by subscription and a stock company will be maintained from which "stars" will be eliminated.

This announcement was made yesterday at the regular business meeting of the Chicago Women's club by the president, Mrs. George Benedict Carpenter, and the chairman of the committee appeared to consider the subject, Mrs. John Buckingham.

Sufficient financial backing has been promised, according to the announcement and the women's club placed its approval on the project by voting its moral and active support.

An owner of a conveniently located down-town hall has expressed his willingness to remodel the building for the theatre.

MERCHANTS
who wish to reach the people should advertise in The Sun.
The People's Paper.

FORD CAPTURED

Fugitive Was Found in a Barn

ALSTEAD, N. H., Oct. 26.—George Ford, who has been fleeing from arrest since yesterday morning in connection with the shooting of Fred Shortleve at a hotel here Tuesday night, was captured in a barn at Cold Hill, about a mile and a half from the hotel here today. Four men of the posse, who had been following Ford for nearly 36 hours, located him in the barn. He made no resistance and his captors soon ascertained that he was suffering from a broken rib and a sprained leg sustained in his daring leap from the hotel window in his efforts to escape yesterday morning.

Ford was taken to jail at Keene, N. H. On the way he told the officers that he had been confined at times both at Worcester and at Gardner, Mass., insane asylums.

DEATHS

LIVERMORE—News has been received in this city of the death on Wednesday, Oct. 4, in Manchester, Eng., of Arthur Livermore, in the 95th year of his age.

Mr. Livermore was a grandson of Samuel Livermore, whose house still stands in Livermore place in this city. Between 1830 and 1840 he was for a time a resident of Portsmouth and read law in the office of Jeremiah Mason. At the time of his death he was the oldest graduate of Dartmouth college.

For many years Mr. Livermore had made his home in England and was at one time consul to Londonderry, Ireland.

He is survived by his widow, formerly Miss Kate Prince of Lowell, Mass., and by one daughter, Mrs. Edmund Sutton of Manchester, Eng.

The funeral will be held in Manchester, Eng.

The funeral will be held in Manchester.—Portsmouth (N. H.) Daily Chronicle.

Mr. Livermore is well remembered by some old residents of this city, where he lived for several years prior to 1869. While here he lived with the Princes in their home in Merrimack street, opposite the site of St. Jean's Baptiste's church. Mr. Livermore was the daughter of John D. Prince, who was first in charge of the printing on the Merrimack.

BOWEN—Mary E. Bowen, aged 51 years, died this morning at the Lowell General hospital. The body was removed to her late home, 43 Gates street. She leaves to mourn her loss a husband, Frank A., superintendent of the Appleton mills, and two sons, Clarence and Elmer, also a daughter.

LOMBARD—Sophia B. Lombard, aged 60 years, died this morning at 764 Broadway. The body was removed to her home, 21 Bradford street. She leaves to mourn her loss a husband, James A., and a son, James A., Jr.

WEST IS GUILTY

Will be Sentenced For Manslaughter

MACHIAS, Maine, Oct. 26.—A verdict of guilty of manslaughter was returned against George F. West, aged 21, of Millbridge, early today after the supreme court jury had been out nearly all night. West will be sentenced at the close of the term, probably Saturday or Monday. The crime for which he was tried was committed upon Harvey E. Foster, aged 19, in front of the hotel at Millbridge about 10.30 o'clock on the night of August 5, the wound being a stab in the heart which caused blood poisoning to which death was due three days later. It was alleged the young men had been quarreling and that the wound was inflicted while they were wrestling or after they had fallen to the ground. Both were unmarried.

FUNERALS

READING—The funeral of Charles H. Reading took place yesterday afternoon at 3 o'clock from the rooms of Undertaker A. H. Bixby & Co. Burial was in the Edson cemetery. Undertakers A. H. Bixby & Co. had charge.

WINN—The funeral of Theresa Winn took place yesterday afternoon at 3.30 o'clock from the home of her parents, 141 Adams street. Burial was in St. Patrick's cemetery. Undertaker P. H. Savage had charge.

BEATTIE—The funeral of Mary E. Beattie took place this morning at 8.30 from her late home, 6 rear 250 Fayette street, and was largely attended by sorrowing friends and relatives. The cortege proceeded to the Immaculate Conception church where deceased had been for the past 25 years a devout communicant. At 9 o'clock a mass of requiem was celebrated, Rev. Fr. Sullivan, O. M. I., officiating. The choir, under the direction of Mr. P. P. Haggerty, sang the Gregorian mass, and at the offertory the "Pie Jesu" was rendered by Mrs. Flanagan. At the conclusion of mass a quartet, composed of David Martin, Joseph Courtney, Arthur Perreault and Edward Shea, sang "Nearer, My God, to Thee," Miss Haggerty presiding at the organ. There was a profusion of beautiful floral tributes, testifying to the high esteem in which deceased was held and expressing the profound sorrow at her sudden demise. The bearers were John H. Burke, James Burns, Hugh Farley, Michael Finnegan, John Kelleher and Luke Welch. At the grave Rev. Fr. Sullivan, O. M. I., conducted the final obsequies, and the burial was in the Catholic cemetery in charge of Undertakers J. F. O'Donnell & Sons.

LOST—A watch charm with letter M on it, with brilliant setting. Reward at 91 Forrest st.

RECEPTION HELD

AT MT. VERNON CHURCH TO HONOR MISS E. B. PIERCE.

A pleasing reception was held at the Mt. Vernon Free Baptist church last night in honor of Miss Etta B. Pierce, one of the members of the church, who has recently returned from an extended tour o fthe west. Rev. Mr. Carver addressed the gathering, after which friends offered congratulations to Miss Pierce.

A pretty entertainment was carried out consisting of duets by Misses Grace Dunn and Gertrude McQuesten, reading, Miss Grace Dunn; and piano solos by Misses Minnie J. Dunn and Margery Wrigley.

Miss Pierce gave a short talk on her journey. She was gone three months, visiting the Lewis and Clark exposition at Portland, the Canadian Rockies, Vancouver and Calgary, Alberta, besides Seattle, St. Paul, Minneapolis, Chicago and other American cities. One of the most interesting features of her talk was her vivid description of life on the prairie.

A beautiful gift, a souvenir card album, was presented Miss Pierce on the part of her class, Miss Greta Cady making the presentation speech.

Dainty refreshments were served in the vestry room, which was decorated with rose and white crepe paper and rose and white carnations. The young women who poured were Misses Emily Wrigley and Edith Estabrook, and Misses Pauline Carver, Dolly Rowland, Blanche Steindorf and Greta Cady and Masters Paul Carver and Philip Thissell helped to serve. The committee in charge consisted of Mrs. P. H. Colburn, president; Mrs. E. A. Thissell and Mrs. L. S. Abbott.

EYES
We examine eyes and furnish Glasses exclusively. If you haven't had our services you haven't had the best. Reduced prices Friday and Saturday.
CASWELL OPTICAL CO.,
27 Bridge Street. Ground Floor.
Lowell's Leading Eye Sight Specialists.

A LITTLE or more
Saved EACH MONTH
COUNTS UP
Interest begins monthly (third day of month.) Deposits $1.00 or more.
Savings Department
TRADERS National Bank
Open 8 a. m. to 4 p. m. daily. Saturdays: 8 a. m. to 1 p. m. 7 p. m. to 9 p. m.

WINCHESTER HEATERS
WELCH BROS.

FORD ESCAPED

Man Wanted for Attempted Murder Eludes Sheriffs

ALSTEAD, N. H., Oct. 25.—After having been a prisoner in his own room throughout the night with practically no avenue of escape, open to him, George Ford, accused of shooting and seriously wounding Fred Shortelcve, jumped to the ground a distance of thirty feet and made his escape into the woods during the temporary absence of the constable who had been guard underneath the window for many hours.

When his escape was discovered nearly a half an hour later a posse of thirty men went into the woods in pursuit. Shortelcve, who it is alleged was the victim of a bullet from Ford's revolver was somewhat more comfortable this morning and his recovery is expected.

After the shooting on the hotel veranda last night which followed an argument between Ford and Shortelcve, Ford went to his room on the second floor and after barricading the door defied the ten officers who hurried to the scene for the purpose of arresting him. Once during the night the officers attempted to batter down the door but a bullet from Ford's revolver made the attacking party cautious and it was decided to bring the prisoner to submission by starving him. The officers surrounded the hotel, guarded the corridors and prepared for a long siege. During the night Ford conversed occasionally with the deputies on each occasion warning them that any attempt to enter his room would result in the death of the invading party and adding that he would never be captured alive.

As morning approached however, the prisoner became quiet and it was assumed that he had gone to sleep. At six o'clock the deputy who has been on guard beneath the window of Ford's room left his post in order to get some breakfast at a nearby store. He had scarcely turned his back when Ford leaped from the window and made his way at full speed into the woods in the rear of the hotel.

The search of the woods continued until shortly before 11 o'clock when, from information given Deputy Sheriff Perry who is in charge of the hunt, by persons coming in teams along the highways of the section, it was believed that Ford was making for a secluded place known locally as "The Indian cave." As he would be able to defend himself from a much larger number than had started out after him if he should reach this cave the sheriff decided to call reinforcements and the pursuit was temporarily suspended. It will be renewed by a much larger number of men as soon as the sheriff can secure them.

Ford was seen frequently by persons approaching the town but who did not know he was wanted until they encountered some of the searching party. In each case the man had dashed into the woods as soon as he became aware of the approach of the teams. Once, S. Crosby, one of the pursuing party caught a glimpse of Ford hiding behind a pile of stones. The fugitive fired at Crosby and disappeared from view.

During his stay at the hotel, Ford apparently had been looking for work and once he secured occupation, but gave it up in a short time. It was reported today that he had bought groceries here and that he frequently had been seen in the vicinity of the woods of the "Indian cave." This fact has led to the belief that some insane impulse prompted the man to take food to the cave.

A description of the man has been sent to surrounding towns. He is about 45 years old, smooth shaven with close clipped hair and about five feet, 7 inches in height.

The posse returned to the hotel at noon and reported that the search had been unsuccessful. The posse has been strengthened by about fifty farmers, armed with a variety of fire-arms and the search will be taken up again this afternoon when it is expected the fugitive will be located.

Ford was seen several times during the morning and once one of his pursuers was so close that Ford, fearing capture, drew his revlover and fired. The deputy dropped to the ground as soon as he saw the revolver pointed in his direction and Ford continued on, turning occasionally to keep the deputy at bay.

MARY HOWE LAVIN

Famous Singer Weds Edward O. Burton

BOSTON, Oct. 25.—Mary Howe Lavvine of Brattleboro, the well-known soprano, was married to Edward O. Burton of South Lancaster yesterday at high noon at the Parker house.

The Rev. J. C. Duncan of Clinton officiated. The ceremony was very quiet, the only relative of the bride and groom present being Mrs. John C. Howe, sister-in-law of the bride and wife of the well-known photographer who has become known through his Rembrandt effects.

The bride is a grand opera singer of international reputation, and has moved alike the hearts of the crowned heads of Europe and the music-loving people of this country with her wonderful voice.

This is her second marriage, her first husband being William J. Lavine of Cleveland. Their wedding occurred in December, 1891. Mrs. Burton first became into prominence musically as a singer with the Mursurgia club, but she later received handsome offers from New York and foreign opera impresarios.

She is the daughter of C. L. Howe of Brattleboro, a photographer.

Edward O. Burton is the son of Ezra Burton.

Chrysanthemum Party Friday evening. Prescott hall.

BOSTON COPPER MARKET.

BOSTON, Oct. 25—The Boston copper shares opened quietly today but with a general firm tone. While there were more selling orders than of late, the buying was sufficient to absorb all offerings. Commission houses bought Centennial; traders were the principal sellers.

There was some demand for Copper Range and American Woolen. On the curb 100 Utah Copper sold at 26¾. 300 Nevada at 6¾. 100 California and Arizona at 113½. St. Mary's was 70 bid and Arizona Commercial 21@22.

CITY HALL NOTES.

The committee on claims is scheduled for a meeting Friday afternoon at three o'clock.

Bellevue Club leads, others follow.

Hood's Pills

Act on the liver and bowels, cure biliousness, constipation, morning and sick headache, break up colds, relieve uncomfortable fullness after dinner. Painless cathartic. 25c.

Peptiron Pills Ironize the blood, tone the stomach, aid digestion, and give restful sleep. Especially beneficial in nervousness and anemia. Chocolate-coated, pleasant to take. Two sizes: 50c. and $1. Druggists or mail. C. I. HOOD CO., Lowell, Mass.

Made by HOOD It's Good

WASHING FLUID COMPOUND

Potash, Sal Tartar, Ammonia and Borax.

20c Can will make 2 gallons Fluid

Carter & Sherburne

CUT PRICE DRUGGISTS,

Merrimack, Cor. Bridge Street.

Wall Paper

—AT—

97 Appleton Street

CHILD RAN AWAY

Little One Got Cold and Died

WORCESTER, Oct. 25—Little thinking that he was doing wrong or that anything serious would happen from his little escapade, Ernest Berry, the 4-year-old son of Mr. and Mrs. Joseph E. Berry, ran away from home on Thursday last, wandered around with wide-open eyes in the business district of the city, lost his way, and, tired and exhausted, sank down on some out-of-the-way stone doorsteps and fell asleep.

He was found, very much wet through, late Thursday night by searching parties.

And Monday night, as the result of his exposure, he died in the City hospital.

The doctors report he had edema of the throat and a touch of pneumonia.

His parents are nearly heartbroken, for though they have two other children, the little chap was the pride of the household.

When found the little fellow was hoarse and stiff with the cold, and the heavy mists and wet stone steps had wet his clothes thoroughly.

"I was just waiting for my ma," he told the big police officer who found him.

But as the officer thought the chap had been waiting a little too long for his health, he was taken home and direct to the hospital.

He rolled in fever for three days and then very quietly began to slip away, until his little life was despaired of. And with his mother at his side, he died Monday night.

TO CHARITY

THE LATE MILLIONAIRE COOK GAVE $90,000.

NEW YORK, Oct. 25.—The will of the late Henry H. Cook, millionaire railroad man of this city, who died at his summer home, Wheatleigh, near Lenox, on October 10 last, was filed yesterday for probate. A codicil made last April gives $90,000 to charities. The will itself was executed in May, 1904. The exact amount of the estate is not given.

Mr. Cook retired from active business some years ago and spent most of his time at Wheatleigh, although he had a fine home in New York, at No. 1 East Seventy-eighth street.

Among the charitable bequests are: To St. Thomas's P. E. Church, $50,000, on condition that an additional $50,000 is raised in two years; Presbyterian hospital, $20,000; East Side House, $3000; Protestant Episcopal Mission Society, $5000; Home for Aged and Infirm Couples, $2000.

To the Metropolitan Museum of Art are left any of Mr. Cook's paintings and statuary that the trustees may select. Bequests are made to the testator's nephews, nieces, grandchildren and great-grandchildren. His coachman, Samuel Ray, receives $2000, and seven other servants $1000 each.

CENSUS BUREAU

REPORTS OF COTON GINNED IN OCTOBER.

WASHINGTON, Oct. 25.—The census bureau issued a bulletin today placing the cotton ginned in United States up to October 18 at 4,940,728 bales, round bales being counted as half bales. The statement is based on reports made by the bureau's special agents in the field.

Bellevue Club, Prescott hall, Friday evening.

KILLED HERSELF

Romance Behind Death of Mary Caley

LEADING HOTEL THE SCENE OF CRIME

Left a Note Addressed to Mrs. Allen

NEW YORK, Oc. 25.—Impelled, it is believed, by an overwhelming disappointment, Miss Mary Jeanette Caley, guest in the exclusive Hotel Aberdeen in West Thirty-second street, stood in front of a mirror in her luxurious apartments yesterday afternoon and fired a bullet into her brain. The revolver, a tiny ivory handled toy of the latest pattern, slipped from her hand as she fell dead.

What caused this beautiful young woman, not yet twenty-five, in the full vigor and bloom of womanhood, delicately nurtured and apparently the daughter of a wealthy family, to snuff out her life just as she was contemplating return to her home in Cleveland, Ohio, is a mystery, though there are evidences of a romance.

She had costly gowns. The jewels in her room were worth a small fortune.

Many letters among her effects, written on note paper of the New York Athletic club and couched in endearing terms, were signed "Jack." At the hotel it was said that a "Mr. Mellvaine" had formerly been accustomed to call on Miss Caley and to take her on automobile rides and to the theatre. He had been devoted to her. It is said he was known as "Jack" Mellvaine.

His visits ceased more than a month ago. The last letter from him addressed to Miss Caley is dated September 5.

When the New York Athletic club was called last night a voice at the other end of the wire offered to go and get Mr. Mellvaine. Afterwards the same voice, and later another voice, which proclaimed its owner to be the manager of the club, declared that no one of the name of Mellvaine was a member of the club.

A strange feature of the case is that two cartridges had been discharged from the pistol, but only one wound, that which entered the right temple of the girl and killed her, could be found. Whether she fired another bullet to test the revolver or the other bullet had been fired at some previous time, could not be learned. There were no bullet holes anywhere in the suite on the seventh floor, which Miss Caley had occupied since her arrival a week ago. She had often been a guest of the hotel and was treated with great respect.

A note left by the dead woman, which in no sense explains her act, was addressed to "Mrs. G. Allen," who occupies the adjoining suite. Mrs. Allen refused absolutely last night to say one word that would throw light on the mystery. Even when Coroner Scholer threatened her with arrest Mrs. Allen refused to talk. The coroner later on said Mrs. Allen had admitted to him that "Mrs. Walles," the name signed to a number of letters received from Cleveland by Miss Caley, was the latter's mother, and that Mrs. Lillian Castle, of Tarrytown on the Hudson, is a sister.

Every lady gets a chrysanthemum Friday evening.

HEADLESS BODY

Was Found in the Bronx River

NEW YORK, Oct. 25.—Mystery surrounds the discovery of the headless body of a woman yesterday afternoon in the Bronx river, below Yonkers and very near the New York City line. On account of its condition, the police had difficulty in removing the body to the morgue.

There was scarcely any clothing on the trunk. On the left foot were a shoe and a rubber, and there were remnants of stockings and underclothing. On the third finger of the left hand was a plain gold ring bearing the initials "C. L."

George Beckman, of Railroad avenue, Wakefield, made the discovery, at Dennet avenue and Bronx river. Sergeant O'Hara was sent to the spot by Chief Woodruff, of the Yonkers police department, and reported to readquarters that the body had probably been in the water for months. The case was taken in hand by Coroner Wiesendanger, who will hold an inquest.

As nearly as can be determined the woman was about thirty years of age, brunette in type, five feet six inches in height and weighed about 140 pounds. Coroner Wiesendanger said the body had probably been in the water since last winter.

A tree trunk had caught the body as it was driven by the current, and in that position it seemed to have lain for a long time. It is the opinion of Chief Woodriff that the woman was accidentally drowned some distance up the Bronx and the body washed to the spot where it was found during a freshet.

"There has never been any report of the disappearance of such a person as this woman," said the Chief last night, "and the police of this district have nothing whatever to work on, even if foul play were suspected. It seems to me that the woman must have been a servant somewhere and when she disappeared no attention was given the matter. If she had been a member of any family of prominence her disappearance would undoubtedly have been noted in all police stations up and down the Hudson."

Every lady gets a chrysanthemum Friday evening.

MOROCCO

HAS ACCEPTED TERMS OF THE CONFERENCE.

PARIS, Oct. 25.—A despatch to the Temps from Tangier announces Morocco's complete acceptance of the Moroccan conference. This, if confirmed, terminates the fears that the Sultan might refuse his adhesion.

ASKS INJUNCTION

Move Against Royal Arcanum in This State

BOSTON, Oct. 25—A hearing to determine the rights of Royal Arcanum members who protested the increased rates of the order was held today at the state house before Attorney General Parker and Insurance Commissioner Cutting. At the conclusion of the hearing, which was private, it was stated that another meeting would be held on Friday when Attorney John P. Leahy, counsel for the protestants will submit a bill in equity in behalf of which he asked the use of the name of the attorney general. This bill will pray for an injunction to restrain the supreme officers of the order from carrying out the new rate schedule. The supreme officers were represented at today's hearing by Former Attorney General Albert E. Pillsbury.

LAPSING OF POLICIES

Brought No Profit to New York Life

NEW YORK, Oct. 25.—Emory McClintock, actuary of the Mutual Life Insurance company, was the first witness before the Insurance investigating committee when the inquiry was resumed today.

Mr. McClintock was recalled to give further details of the technical phases of life insurance in addition to those he gave yesterday.

The subject of dividends was again taken up. The argument against deferred dividend policies contained in the Frick report on the Equitable Life Assurance society was read to the witness. The Frick report in substance declared that there was a potentiality of evil in the system which defers the distribution of dividends for a period of years; that the policy holder who survives benefits but those whose policies lapse suffer a disadvantage. Mr. McClintock said the use of the word "Surplus" had been a great detriment to the Equitable because it was generally misunderstood. He said it implied that the amount of surplus was available for immediate division. Other companies, he continued, had a reserve and determined what amount should be divided among the policy holders and what amount should be reserved.

Mr. McClintock said that as each man understands the conditions of the deferred dividend policy before he takes it out there did not seem any real objection to the plan from the moral point of view especially as each policy carries its own surrender value.

Five years ago Mr. McClintock said the Connecticut insurance department began to consider that all not needed to meet immediate losses and debts must be surplus. But this, he said, leads to misapprehension. Mr. McClintock said the words "deferred dividends" were ambiguous and lead the policy holder to believe that there were dividends accruing that would be paid to him at the end of each year.

The New York Life, he said, had stated its accumulation of deferred dividends for several years. This was some times regarded as a legal liability and sometimes not. When he became connected with the Mutual Life Insurance company there was no calculation of this accumulation until the end of the distribution period so that there is no recognition of legal liability except for purposes of bookkeeping.

One reason for decreasing dividends was that policies that had been in force three years did not lapse on the failure of the policy holder to pay premiums as formerly. The establishment of the surrender value system kept from the surplus the premiums on lapsed policies previously going into the surplus fund. The company, he said, made no profit out of the policy lapsing within the three years limit.

ELECT OFFICERS

Woman Suffragists Also Score Cleveland

HOLYOKE, Mass., Oct. 25.—Resolutions condemning the attitude taken by former President Grover Cleveland on the woman's suffrage question and commending that of President Roosevelt and Justice Brewer of the U. S. supreme court on the matter, were adopted at the closing session of the Massachusetts Woman's Suffrage Association here today. A new board of officers and directors were also elected, various committees appointed and reports listened to. In referring to former President Cleveland's attitude on the matter of women voting the resolution said:

"Whereas an ex-president of the U. S. has lately declared his belief that women are unfit to vote, therefore be it resolved that we call attention to the fact that President Roosevelt is of the contrary opinion. He recommended woman suffrage in his message to the legislature when he was governor of New York and in his speeches he has continually urged upon women their duty to take an interest in public affairs.

In referring to Justice Brewer another resolution said:

"Resolved, that we tender our hearty thanks to Justice Brewer of the U. S. supreme court for his repeated public utterance in behalf of equal rights for women."

Other resolutions were adopted on the deaths of Mary A. Livermore and Edna D. Cheney and reference was made to The Hague conference which was termed a "crucial" period in the world's history. The following board of officers was elected: President, Mrs. Lucia Ames Lee; vice-president, Mrs. Mary Schlesinger; clerk, Mrs. John Leonard, corresponding secretary, Mrs. Ada W. Tinlinghast, treasurer; Mrs. Gertrude B. Newell; auditors, Miss Alice Stone Blackwell and Arthur Perry.

The financial report showed receipts for the year of $5,171 and expenditures of $2,924. It was reported that $1400 had been pledged for state work.

The convention closed with a luncheon at which there was informal speaking.

Bellevue Club, Prescott hall, Friday evening.

The Product of the

7-20-4

10c Cigar Factory

is now larger than that of any individual manufacturer in New England. The name R. G. Sullivan stamped on every cigar insures quality.

R. G. SULLIVAN, Mfr., Manchester, N. H.

BIG CHANGE

HAS BEEN MADE AT THE CAPITOL.

WASHINGTON, Oct. 25.—When the senators and representatives return to Washington to attend the approaching session of congress they will be astonished at the transformation in the capitol. All the floors have been equipped with exhaust fans and other apparatus to stop the smoke from the fireplaces going the wrong way.

The entire upper portion of the rotunda has been cleaned and painted and the "Steam-boat paint" of the sandstone walls has been completely scraped away, revealing the beautiful red brown color and stratification of the walls. In place of the old gas jets there have been installed 1500 incandescent electric lights.

Old and obsolete plumbing has been replaced with an up-to-date system and the whole building has received a thorough washing and scrubbing from top to bottom.

A UNION

HAS BEEN ORGANIZED BY POLICY HOLDERS IN TEXAS.

CHICAGO, Oct. 25.—A dispatch to the Tribune from Dallas, Texas, says:

State insurance commissioner Clay announced that a policy-holder's union is to be organized in Texas at a meeting to be held in Dallas on November 15. It is estimated there are 150,000 policy-holders in Texas. The ultimate purpose of the organization is that Texas policy-holders may have a voice in the selection of the trustees and directors of the companies that their interests may be better protected.

"BOB" PUSICK

MAY BE "CAPTAIN KIDD" OF YACHTING PIRATES.

RICHMOND, Va., Oct. 25.—The police of Manchester think they have in "Bob" Pusick, whom they have arrested, the "Captain Kidd" of the society of Yachting Pirates, charged with looting summer estates, club houses, etc., on Long Island Sound. Pusick gives his occupation as automobile and motor boat repairer. The police believe he is Jackson, leader of the gang who is supposed to have fled south.

SAFE ROBBED

BURGLARS ENTERED HOME OF CAPTAIN DYER.

SWANSEA, Oct. 25—The fact that burglars entered the summer home of Captain Fred Dyer last night, during the absence of the family, was learned today when a servant reported to the police that a small safe had been blown open and robbed. Captain Dyer used the safe for his valuables and documents and only he knows the value of the articles taken by the burglars. Captain Dyer is in New York and is not expected to return until tomorrow.

Chrysanthemum Party Friday evening. Prescott hall.

FROM YESTERDAY'S LATE EDITION

TEXTILE SCHOOL

The Graduates are in Great Demand

A great demand for the services of graduates of the Lowell Textile school accompanied in the major portion of cases by splendid opportunities and flattering offers, has been pouring into Secretary Eames' office from all parts of the country during the past few months and the school authorities have been unable to meet the demands as they have learned through correspondence with the graduates of the past few years that most of them are holding positions with manufacturing concerns in all parts of the country and are well satisfied with their lot.

There is an abundance of openings just now for young men equipped with the qualifications which an institution like the Textile school gives one.

Offers for lucrative positions in selling houses, designing departments and drafting and mechanical departments are received nearly every week at the school and in a number of instances the requests have been for graduates to accept places as instructors in other textile schools.

One of these positions has been accepted by William R. Meadow of the class of '05 who goes to the textile department of the Mississippi Agricultural school as an instructor.

All the graduates of the class of 1905 who are not pursuing advanced studies have secured positions in various branches of the manufacturing business and do not care to make a change just now.

HENS POISONED

William Brown Lost 13 Today

William Brown, father of Police Officer George Brown, has a most peculiar tragedy on his hands that he wants explained.

At his home in Hampshire street he keeps hens which he keeps housed at night and lets roam over his premises during the day.

He let them out of the coop as usual this morning and then went away. A short time afterward he noticed one lying as if dead. He picked it up and found that it was dead. Then he looked about and found another and by the time he had looked all over the place he found nine dead hens and four dead roosters. It was quite evident that all had been poisoned, but as to who placed the poison within their reach is a mystery.

Bellevue Club with Kittredge's Orchestra, Friday evening.

DR. CHERURG

ONCE HAD AN OFFICE IN THIS CITY.

Dr. Cherurg of Boston whose marriage to Miss Ames of Easton has caused such a sensation in society circles spent a portion of his earlier career in this city. He was identified by the published portraits in the Boston newspapers as the physician of that name who occupied rooms in the old Bascom building in Merrimack street. He afterwards moved to the Hildreth building and while here was the agent of a prominently advertised specialist.

C. Y. M. L. NOTES.

A very enthusiastic meeting of the committee in charge of the minstrel show and dance, to be conducted Thanksgiving afternoon and evening at Odd Fellows hall, Middlesex street, was held last night at the rooms of the Lyceum. Several soloists were given a trial and many of the members wishing to hold the position of end men were given an opportunity to qualify. Mr. John J. Kelty has full charge, having been elected musical director, while John J. Carroll is chairman of the committee.

It is the intention of those in charge to outdo the last performance which was considered the best amateur minstrel show presented in Lowell. The songs will be new and a chorus of fifty mixed voices will tend to make the affair worth hearing. The committee has under consideration several unique features while the costuming will be original.

The pool and whist tournaments will begin Nov. 1, and Mr. Martin, chairman of the committee in charge, has assurance of a lively contest. Prizes will be awarded at the conclusion of the tournament and the Lyceum will hold a smoke talk in conjunction with the awarding.

The Sunday night concerts which were so popular last year will begin the first Sunday in November and some good programs are sure to result.

INJURED WHILE AT WORK.

Mr. William P. Colby, a watchman on the Prescott mills, met with an accident while at work which resulted in a fracture of the bone of his right foot. Mr. Colby, who resides at 13 Third street, is resting comfortably at the present time and expects to be back at his work soon.

SELECTMEN

WANT BODY OF JOHN E. VEASIE EXHUMED.

BAR MILLS, Me., Oct. 25.—The selectmen of Buxton are dissatisfied with the coroner's verdict that John E. Veasie, aged 65, whose charred body was found Monday in the rooms of his one-story house which had burned during the night came to his death by accidental causes and will call upon the county authorities to have the body exhumed and a thorough investigation made. The selectmen believe Veasie, who lived alone, was murdered and robbed of at least $100 which was known to be in his possession, and the building burned to conceal the crime. Some of the furniture had been stolen from the house a week previous to the fire and Veasie had said he was afraid of being robbed. He declined to place his money in a bank.

ALMOST A FIGHT

Two Lawyers Were in a Wrangle

IN POLICE COURT CLERK'S OFFICE

With Judge Hadley as the Peacemaker

The much advertised and much postponed poor debtor hearing of a local liquor dealer, which was on the docket for two o'clock this afternoon, was once more continued, after a lively seance in the office of the clerk of the court.

Since this case was first brought there have been several interesting mixups in regard to it between Peter A. Fay, who is prosecuting the matter, and J. Joseph O'Connor, who appears for the defendant.

The docket had the case marked for 2 o'clock this afternoon and at the appointed hour Mr. O'Connor and his client were on hand, while Mr. Fay was not.

A few moments later Lawyer Fay entered and asked Judge Hadley to continue the case as he had a meeting of a corporation of which he was clerk, to attend at 3 o'clock in Wilmington and hence he could not remain for this hearing.

Lawyer O'Connor stated that he wanted the hearing at once. He said that the last time the case was called a postponement was allowed at the request of Mr. Fay, and he didn't propose to be chasing back and forth with his client any longer.

Then Messrs. Fay and O'Connor exchanged opinions of each other until the court reminded them that they were practically in court, and should be on their court behavior.

"What I object to, your honor," said Lawyer O'Connor, "is the blackmailing methods employed by this man (Mr. Fay). He has advertised to all the newspapermen what he intends to do in regard to having the police commissioners here and is trying to force a settlement by this means."

"Blackmail, blackmail," roared Lawyer Fay in a voice that shook the rafters. "Did you use the word 'blackmail' to me?"

"You heard what I said," calmly responded Lawyer O'Connor.

"If you used that word to me, I mean if you had any money, I'd sue you," thundered Lawyer Fay.

"Pooh, Pooh" smiled Mr. O'Connor.

"You're a dead ——" began Mr. Fay.

"Gentlemen, stop this at once," demanded Judge Hadley.

"He began it. He said I was blackmailing," cried Mr. Fay.

"Life is not long enough to permit time for such conduct, gentlemen," said Judge Hadley soothingly.

"Where are the police commissioners and all these witnesses you've been advertising?" asked Lawyer O'Connor with a cynical smile.

"You'll see all you want of them and more too before I'm done with you," said Lawyer Fay in "F F" tones.

"You'll have fair and ample opportunity to trot them all out," said Mr. O'Connor.

Then followed more wrangling about the date of the continuance, Mr. Fay wanting the hearing in the morning and Mr. O'Connor holding out for the afternoon.

Finally the court fixed the date of the hearing for next Wednesday at 2 p.m. with the understanding that there will be no rain checks on that date, and nothing but death shall interfere.

Bellevue Club leads, others follow.

BIDS OPENED

FOR SEWER PIPE FOR THE OAKLANDS SEWER.

The new bids received for 53 tons of sewer pipe for the Oaklands sewer system were opened in the mayor's office this afternoon by the mayor and purchasing agent.

This was the second lot of bids submitted on this contract, the lowest bidder on the first lot having failed to comply with the specifications in not sending a certified check with its bid.

The bids were: H. B. Barker Co., Lowell, pipe $30.00 per ton delivered within four weeks of award of contract, not stated where delivered.

James Burnmong, New York, $30.45, delivered two weeks from time award of contract f. o. b. at Wentworth avenue.

U. S. Cast Iron and Foundry Co., $29.40, costing four cents per pound. Delivery late in December.

If the Barker company will deliver pipe at Wentworth avenue at the price submitted the contract will go to them.

Bellevue Club with Kittredge's Orchestra, Friday evening.

IF YOU WANT GOOD HEALTH

USE THE

Pure Norwegian Cod Liver Oil

WHICH WE ARE SELLING AT

20c Pint

C. B. Coburn Co.

63 Market Street

LATEST

STRIKE IS SPREADING

More Than Half of European Russia in Striker's Grip

ST. PETERSBURG, Oct. 25, 12.10 p. m.—More than half of European Russia is in the grip of the striking railroad men, and the strike continues to spread rapidly in all directions. The roads in the Volga region are at a standstill, and today a general strike was proclaimed on the two remaining lines running out of St. Petersburg. Before tomorrow the capital is expected to be cut off from the outside world by way of the continent. This will also involve the suspension of postal communication.

The league of leagues has seized the opportunity to come to the support of the railroad men and has adopted a resolution in favor of a general strike of all professions. The telegraph operators are joining in the movement and the suspension of railroad traffic it is feared will be followed by a complete obliteration of communication between interior points. The situation is critical and pregnant of all sorts of dire possibilities. The factories in the affected districts have been forced to shut down for lack of fuel, and Moscow, especially, faces not only a food, but a water famine. Fortunately St. Petersburg will have communication open through Finland. The British ambassador, Sir Charles Hardinge, who bade farewell to the Emperor Nicholas yesterday, previous to leaving St. Petersburg on a mission in connection with the proposed Anglo-Russian understanding was unable to start for England this morning because no trains were running. He will leave the capital on the first available steamer. Telegraphic communication between St. Petersburg and Kharkoff is broken. The workmen of the Putiloff, Koljodino, Alexandrovski and Nevski works struck today.

The social democrats believe that they have the government at their mercy, as with the railroads stopped the authorities are powerless to transport troops.

This is all the more serious as bloody collisions have already been reported at various places and a dangerous agrarian movement has again broken out in the government of Smara.

The strength displayed by the social democrats has amazed the authorities, who were taken quite as much by surprise at the evidence of their power as they were at the time of the Gapon rebellion.

The distress in the Central provinces is greatly increased by the enforced suspension of the famine relief work.

Prince Hilkoff, the minister of railroads, whose appeals to the strikers at Moscow were so unavailing that he could not get an engineer to bring him to St. Petersburg, but who with a fireman stoking drove his own engine arriving here black and dusk grimed, is not blamable for the failure of the government to keep its promises made in the spring to increase the wages of the railroad men. That responsibility rests on the minister of finance. Prince Hilkoff expects to meet the railroad delegates here but they have already apparently burned their bridges at meetings held last night and which continued until dawn this morning. A dozen of the most enthusiastic character were held.

FEDERAL SUPERVISION

Would Not Aid Policy Holders Says State Board

HARTFORD, Conn., Oct. 25.—At a meeting of the state board of trade, held here today the report of the committee of underwriters on the proposed federal supervision of insurance was presented. The committee consisted of Pres. S. Dunham, Travellers Insurance company and Pres. George L. Chase of the Hartford Fire Insurance company. In part the report says:

"The occasion for present action on this important matter is due to a letter from Senator Dryden, which has been sent to the boards of trade in Connecticut and elsewhere to many corporations and individuals, urging an unqualified expression of their opinions and inviting answers to his inquiries by Yes or No, and we attach hereto a copy of the letter for reference and information.

"It is conceded by all its exponents and by all the authorities that federal supervision of insurance can be accomplished in but one way, namely by a constitutional law declaring insurance to be commerce; and also that, if insurance is not commerce, congress has no power to regulate it. The whole theory of the proposed centralization of power rests on these propositions. The alternatives of a constitutional amendment or of national re-incorporation have not elicited serious attention.

"It ought to establish federal control of insurance and to take the chances on the constitutional questions through a bill in next congress.

"It is claimed that certain signal results and advantages to the insurance interests will follow from the passage of such a bill and the establishment of such a department in the bureau of corporations.

"In our belief all these propositions are theoretical; they rest on inference and conjecture, not on precedents and facts and all await demonstration.

"They are all confronted by serious obstacles. Chief among them is the controlling fact, that in a series of decisions, the supreme court of the United States has declared and affirmed that insurance is not commerce. Next in importance is the fact admitted by its exponents that federal supervision will not and cannot supersede state supervision, that it cannot abrogate or impair the rights of powers of the several states as now to regulate their own corporations, or prescribe the conditions under which the corporations of other states may transact business in their jurisdiction.

"Are not these insuperable objections sufficient of themselves to dictate and compel caution in the expression of present opinions in favor of governmental control of the insurance interests of the country?

"But certain other considerations must be taken into account. It is the opinion of council learned in the law, whose views are entitled to equal weight and credit with those of counsel who advocate federal supervision in behalf of certain companies, that the proposed law of congress is unconstitutional; that there is no sound reason to believe that the supreme court of the United States will reverse its previous decisions and declare insurance to be commerce; and that the substitution of federal supervision for state supervision is unattainable.

"There is nothing in supervision by the government—taking for illustration its supervision and regulation of the national banks to warrant the belief that federal supervision with its proposed methods of inspection and examination by political appointees will be any more effective or salutary than state supervision with its legal power and authority over this class of corporations with stated periods of examination by an efficient corps of trained inspectors and examiners, acting under direction of the commissioners or superintendents.

"Nor is it conceivable that any of the states would willingly relinquish to the national government any of the rights and powers under which they regulate the insurance business within their own borders and from which they derive a large amount of revenue in excess as it is of any of the real needs for the maintainence of the several departments nor that they would abolish the important political offices which the insurance departments offer in the admission of state of affairs.

"What is needed, in our judgment, at this time, is not federal supervision but reformed and improved states supervision, which can be made possible through the comity that exists between the states and by the abrogation of retaliatory and discriminating legislatio nand the consequent relief of the policy holders of the insurance companies who are suffering from unscientific and oppressive taxation and costly examinations and the burden of making reports to so many states and territories.

"We are not unmindful of the difficulties in the way of improvement of state supervision; and they center in the lack of harmony in the laws of the various states upon insurance questions. The remedy lies primarily through action by the policy holders themselves in bringing the attention of their reports in the legislatures to the existent conditions of affairs and the imperative need of reform, both in the insurance laws and their administration and not only to their reports but to the commission or superintendent, charged with the administration of the insurance laws should a strong and effective appeal be made amounting to a demand by personal action and by joint action in the conventions of the commissioners.

"We concede that if federal supervision of insurance can accomplish what is so urgently claimed in its behalf from the points of view both of the companies and of the public it would be desirable but we do not believe that, under the existing precedents and the serious questions that mark its adoption, it is either practicable or attainable."

The report of the committee was unanimously accepted and a set of resolutions setting forth the views of the state board on the question of federal supervision agreed to. The board believes that agitation of the matter is unwise and that federal supervision would not bring material benefit to policy holders.

SLUMP IN MARKET.

NEW ORLEANS, Oct. 25.—Because of news which came first from Liverpool and later from New York that the ginners report to be issued this afternoon would show 6,100,000 bales ginned to October 18, the local cotton market slumped 30 points or $1.50 a bale in the early trading.

FLAHERTY NAMED

Appointed to Superior Court Bench

WAS CHAIRMAN OF STATE COMMITTEE

Skeffington for Harbor and Land Commission

BOSTON, Oct. 25.—John J. Flaherty, of Gloucester, was appointed a member of the superior bench of Massachusetts by Governor Douglas at a meeting of the executive council today. The appointment is to fill the vacancy caused by the promotion of Judge Henry N. Sheldon of this city to the supreme bench. Mr. Flaherty was appointed harbor and land commissioner by Governor Douglas earlier in the year. He has been prominent as a lawyer and in politics for some time. Until recently he was chairman of the democratic state committee. Governor Douglas also appointed Harry J. Skeffington of Revere as harbor and land commissioner.

JACKSON GONE

POLICE SATISFIED HE ESCAPED FROM NEWPORT.

NEWPORT, R. I., Oct. 25.—Otto Stelfel, the Brooklyn young man who was arrested by the Providence police yesterday on suspicion of having been connected with Henry A. Jackson of Taunton, captain of the alleged pirate sloop Dorado, was taken from the county jail today where he had been lodged over night, to the sheriff's office where he identified several articles of goods alleged to have been stolen by Jackson along th Long Island Sound. It is planned to take Stelfel to Cranston Friday, where he will stand trial for the alleged stealing of C. I. Burlingame's cat-boat Bessie which it is claimed was used as a consort to the Dorado in the plundering expeditions. Up to noon today, the search for Jackson had proved unavailing. The police have come to the conclusion that the fugitive has escaped from the island and the police of nearby cities and towns have been asked to look for a man answering Jackson's description.

GRAND PARTY

TO COMPLETE FAY FUND ON FRIDAY NIGHT.

On Friday evening of this week, at the Town hall, Chelmsford Centre, a grand shirt waist party will be held to complete the Fay building fund. The committee in charge of the building of a home for the blind farmer of Chelmsford and his family, find themselves in need of a few more dollars as the result of unforeseen circumstances, and hence the party. Judging from the manner in which the tickets are going, there will be good returns, but as they are only 25 cents each, they are within the reach of all, and every little will count. Those who attend will more than get their money's worth, for the committee has arranged for a most enjoyable party. McAloon's singing orchestra has been engaged, and a special car will take the Lowell people home after the party. Mayor Casey and a number of prominent Lowell young people have signified their intention of being present. There will also be a concert program by leading volunteer talent, and the committee will make every effort to make this party a grand success. A number of local plasterers and laborers who are not working for a few days met yesterday and decided to go to Chelmsford and plaster the new building for the Fay family free of charge.

NEW FORCE

AT WORK ON BOOKS OF ENTERPRISE BANK.

PITTSBURG, Oct. 25.—A new force of employes were at work today with the books of the Enterprise National bank. The directors were in session last night until long after midnight. The investigation of the bank by Receiver Cunningham would be greatly accelerated if the value of the late cashier's estate was known. Clark's affairs are said to be in an almost hopeless condition.

SENATOR ELKINS

CALLS COMMITTEE MEETING TO DISCUSS RAILROAD RATES.

WASHINGTON, Oct. 25—Senator Elkins, chairman of the senate committee on interstate commerce, today called a meeting of that committee for November 21 for the purpose of considering the testimony taken early in the summer relative to the regulation of railroad rates with the ultimate view of reporting a bill to the senate.

The committee will take up the entire subject as if no bill had been considered heretofore, but it is expected the chairman will be prepared to present a measure of his own as a basis for discussion. Senator Foraker also has a bill which will receive consideration. It is expected that the committee will continue its work until the opening of congress on December 4th and it is by no means probable that it will conclude by that time.

FRENCH BANKERS

WILL GET $120,000,000 OF RUSSIAN LOAN.

PARIS, Oct. 25—Bankers forming the syndicate which is taking up the French portion of the Russian loan received a dispatch today from the French delegates at St. Petersburg, announcing that the negotiations have been completed, that the contract is signed and that the delegates are returning to Paris, Oct. 27.

The local bankers say the French portion is $120,000,000, the German portion $90,000,000 and that Great Britain and the U. S., will take $30,000,000 each.

The rate of interest is said to be four per cent. and it is expected to sell the bonds at about 90.

BANK ROBBERY

Owner of Bank Fired at the Burglars

NIAGARA FALLS, N. Y., Oct. 25.—The private bank of Harvey Hoag at Barker, Niagara county, was robbed early today by three men who cut all telephone wires entering the village before beginning their work. The owner of the bank heard the explosion which blew open the safe and fired several shots at the burglars without effect. The carriage used by the robbers was stolen from a farmer. They were so hotly pursued by farmers and others that they were forced to abandon their team and take a fresh one from another farmer. It is not known how much money was secured but it was probably large as considerable of the proceeds of the sale of the season's crops had been deposited with Hoag. The safe was blown to pieces and the interior of the bank badly wrecked.

TWO ARRESTED

Accused of Trying to Wreck a Train

ANDOVER, Mass., Oct. 25.—John Allmon, 36, of 58 South street, Quincy and Owen Greenerr, 38, of Sanwich, Mass., were arrested here this morning on suspicion of being connected with the attempt to wreck a train on the western division of the Boston & Maine railroad at Wakefield last night. They deny all knowledge of the affair, say they came from Boston to Reading yesterday but passed through Stoneham and did not go to Wakefield.

They slept in the woods at Lowell Junction last night. A Boston & Maine detective came here and took the man to Reading for trial.

Bellevue Club leads, others follow.

ELECTION BETS

Odds of 4 to 1 On McClellan

NEW YORK, Oct. 25.—Although a few small bets at odds of three to one were made on the curb yesterday on McClellan's election, the prevailing odds were still 4 to 1. At one time it looked as though the odds might shorten, but the betting closed at the longer figure. Bunnell & Co. bet $300 to $100 on McClellan, M. F. Broderick taking the short end. D. P. Rosenheim also placed a few small bets at the 3 to 1 odds. Mr. Rosenheim placed the greater part of $10,000 at odds of 4 to 1 on McClellan, Housman & Co. taking the short end.

Robert E. Lane, who runs a cigar store in the Broad Exchange building, said that a man named E. Hayor had given him $5,000 to bet on Jerome at even money. There was very little betting, however, on Jerome on the curb market, the odds offered being slightly against Jerome.

Considerable money was offered even that Hearst would get anywhere from 100,000 to 130,000 votes. So far as could be learned no actual wagers were made.

Edward Wasserman, of the banking house of Wasserman Bros., 42 Broadway, caused the announcement to be made last evening that he personally will bet $100,000 to $50,000, either as a whole or in parts not less than $1,000, that Jerome will not be elected.

STOCKHOLDERS

RATIFY PURCHASE OF NEW ENGLAND ROAD.

NEW HAVEN, Conn., Oct. 25.—The stockholders of the New York, New Haven and Hartford railroad ratified the purchase of the New England railroad by a vote of 558,452 at an adjourned meeting today. The annual meetings of the New Haven and Derby railroad and the Middletown, Meriden and Waterbury railroad, constituent parts of the New York, New Haven and Hartford system, were also held here today. Each company voted formally to sell its property and franchises to the New York, New Haven and Hartford. The former officers and directors of the two companies, all of whom are New York, New Haven and Hartford directors, were re-elected except that H. M. Kochersperger was chosen a director in each company to succeed the late John M. Hall.

AN EXAMINER

WILL LOOK OVER BOOKS OF ENTERPRISE BANK.

WASHINGTON, Oct. 25.—The comptroller of the currency has been called upon by the department of justice to send a special examiner to Pittsburg to make an investigation of the affairs of the Enterprise National bank of Allegheny, Pa., recently closed by order of the comptroller. The examiner will make his report directly to the United States District Attorney of Pittsburg, whom he will assist in case legal proceedings are instituted. This, it is stated, is the usual course followed in such cases and is taken in order that the district attorney may be placed in possession of all facts necessary to determine whether or not any action is required by him.

WANT MORE MONEY.

BOSTON, Oct. 25—The gas and electric light commissioners have received a petition from the Worcester Electric Light company for authority to issue $200,000 additional capital stock. The issue will be used to enlarge the company's plant.

The Connecticut River Railroad Co. petitioned the railroad commissioners for right to issue 10,000 shares of additional stock to permit the acquisition of the Vermont Valley Railroad company which is under lease to the Boston and Maine railroad. Recently the Connecticut road voted to purchase the Valley line.

IN LITTLE ROCK

President Escorted by "Blue and Gray"

LARGE CROWD WELCOMED ROOSEVELT

The Party Paid Visit to Fort Root

LITTLE ROCK, Ark., Oct. 25.—Today, the last but one of President Roosevelt's trip through the South, will be spent for the most part in this city. Elaborate preparations have been made for his entertainment and an interesting program mapped out. This included a visit to Fort Logan H. Root, an address in the city park and an entertainment at lunch by representative citizens.

The president's train was due in the early forenoon. The round of festivities and speech-making will occupy his time until four o'clock this afternoon, when his party will return to Memphis, from which point, according to the present arrangements, the president, with his secretary and surgeon-general, Rixey, will proceed to New Orleans, the remainder of the party returning direct to Washington.

After an all night journey from Birmingham, President Roosevelt and party arrived in Argenta, a northern suburb of this city, this morning. Despite the threatening weather a large crowd was present to welcome the president. The city had been decorated with flags and bunting, and was filled with visitors from all parts of the state. A reception committee, headed by United States Senators Berry and Clark, Governor Davis and Federal Judge Treiber, entered the president's car and welcomed him to Arkansas. The president did not alight from his car at Argenta, and the train proceeded to Big Rock, the nearest point to Fort Logan H. Root. Here the president and his party alighted and visited the post, the party arriving there at 9.30 o'clock. Nearly the entire morning was taken up at Fort Root, after which the start for the city was made. On the return the president was escorted by a body known as the "Blue and Gray," consisting of 24 civil war veterans, 12 union soldiers and 12 former confederates and it pleased the president. It was announced that this escort would precede the president's carriage throughout the entire day, and act as a body guard.

The party reached the city shortly before noon.

The president was loudly cheered when he entered the city park where a large number of people had gathered about the speaker's stand. The meeting was presided over by Geo. W. Rogers of Little Rock board of trade. The president was welcomed to the state and city by Governor Davis and Judge Treiber.

When the president stepped forward to respond he was again warmly greeted.

TO AVOID STRIKE

Steps Taken by Business Men

FALL RIVER, Mass., Oct. 25.—The situation in this city tends undoubtedly to a vote of the operatives at tonight's meetings of the unions to strike for the full restoration of wages and against a five per cent advance against a sliding scale offered by the manufacturers. Attempts are being made to arrange a conference. Mayor Coughlin has been invited by a representative of business interests to bring the parties together, to talk over the situation. What progress has been made is not given out at 2 o'clock.

POLICY HOLDERS

Asked to Select Seven Directors

NEW YORK, Oct. 25—Policy holders of the Equitable Life Asurance society have been asked by a circular dated Oct. 12, either to submit to the board of trustees the names of seven policy holders whom they desire to have chosen as directors of the society or to empower the trustees themselves to elect such directors. The election will take place on the first Wednesday in December at the Equitable building in this city.

Thirteen directors will be chosen at that time, seven by the policy holders and the remaining six by the trustees.

The circular is signed by all three of the trustees—former president Grover Cleveland, the chairman and Morgan J. O'Brien and George Westinghouse. Policy holders are informed in the circular that it is of the utmost importance that the men whose names are presented as candidates for election to the board of directors should be those who not only have business knowledge and experience, but whose residence and occupation will allow them to attend directors' meetings.

HOME MISSIONARY ASSOCIATION.

BOSTON, Oct. 25.—At the 26th annual meeting of the Woman's Home Missionary association, held at the Park street church, a detail account of the work by the home secretary was given by Miss L. L. Sherman, covering the mission field from the Atlantic to the Pacific. Miss Anna P. Moore reported for the young people's department and reported much progress. The report of the treasurer by Lizzie White showed total receipts of $32,600, value of boxes and bibles as reported by donors, $31,558; expenditures, $31,252, and cash on hand, $1036.

The following officers were elected: President, Mrs. William H. Blodgett, Newton; corresponding secretaries, Miss C. R. Vose, Providence, R. I.; Mrs. B. F. Hamilton, Roxbury; treasurer, Lizzie D. White, Boston.

FIRED ON PEOPLE

Many Persons Were Killed or Wounded by Soldiers

EKATERINOSLAF, Russia, Oct. 25.—Two bloody conflicts occurred here today between the troops and demonstrators. The first took place opposite the municipal buildings and the second near the Pushkin monument. Numbers were killed or wounded in both instances by volleys fired by the soldiers. The demonstrators near the municipal buildings refused to disperse when ordered and erected barricades.

A meeting of students of the schools who are on strike was dispersed by the police, who made free use of their whips. Many of the students were injured.

STATE OF SIEGE.

MOSCOW, Oct. 25.—This city today resembled a state of siege. The price of meat has trebled and there is great distress among the poor. On the Kazan line the stations are in the hands of the troops. The post and telegraph offices are strongly guarded by Cossacks. The populace is becoming panicky.

REIGN OF TERROR

Said to be Passing in Santiago

WASHINGTON, Oct. 25—The state department today received a cablegram from Santiago, Chile, stating that the reign of terror said to have existed in that city since Monday is passing and conditions were quiet yesterday, the casualties numbering 15 killed and one hundred wounded.

Details of the occurrences of Oct. 22-23, the days on which the disturbances reached high water mark, show the situation to be more serious than despatches hitherto received would indicate. On Sunday afternoon a public meeting of 25,000 people was held in Alameda which soon degenerated into a mob and a fierce fight ensued between the police and the crowd. Windows were broken and twenty street cars demolished, six lives were lost and several hundred rioters were imprisoned Monday morning. On account of the riotera the whole city was in a state of terror on Monday and business generally was at a stand still. In the afternoon of Monday the mob marched against the government building and residence of the president but both were guarded by armed police. Three thousand troops at last accounts were on their way to the capital to reinforce the police and the department's informant remarks there seemed on Monday no danger of a further serious outbreak, although the rioters continued to surge around the streets near Moneda. The cause of the outbreak is said to have been dissatisfaction over the high price of meats.

The mobs continued its reign of terror throughout Monday.

41 WERE KILLED

Dutch Troops Are In Great Demand

THE HAGUE, Oct. 25.—A column of Dutch troops in the island of Celebes, Dutch East Indies, has captured an important position occupied by the forces of the Rajah of Boni. Thirty-nine of the defenders were killed. The Dutch had 12 men killed or wounded. The pursuit of the Rajah of Boni continues.

FAVORS BILL

FOR SEPARATION OF CHURCH AND STATE.

PARIS, Oct. 25.—The senate committee on the separation of church and state has considered the program for the discussion of the bill at the opening of the senate Oct. 30. The chairman's report approves the bill which had already passed the chamber as ensuring liberty of conscience and the independence of the state.

STOLE $6000

GIRL THIEF LET OFF WITH THREE MONTHS.

NEW YORK, Oct. 25—Three months in the penitentiary was the sentence imposed by the court of special sessions, yesterday, upon Mary E. Goulding of 240 A Hart street, Brooklyn, who pleaded guilty to the larceny of $12, and confessed to have taken out $6000 from the Larkin Soap company of 4 and 6 White street, which employed her as cashier. In an affidavit she swore that the greater part of her stealings was spent upon a young man in Brooklyn.

Mrs. Axeman, the probation officer, told the court that the young woman had been exemplary in her habits.

When sentence was pronounced the girl fainted. She was carried from the court room. Her aged mother, who had come from Buffalo, tried to comfort her daughter.

NO NEWS FROM EXPLORERS.

HALIFAX, N. S., Oct. 25—The steamer Amethyst which arrived in port today from Gillisport brought no news of the Wallace or Mrs. Hubbard exploring parties in Labrador. One of the guides with one expedition who had returned to Gillisport stated that he thought both parties were trying to reach Ungava.

From Yesterday's Late Edition

FUNERALS

GRADY—The remains of the late Annie Grady were consigned to their final resting place in the family lot at St. Patrick's cemetery this morning and a large number of the friends and relatives of the deceased followed them to the grave.

The funeral cortege left the home of the parents Mr. and Mrs. Joseph Grady, 14 Wamesit street at 8.30 and at St. Peter's church at nine o'clock a solemn high mass of requiem was solemnized over the remains, with Rev. W. George Mullin as celebrant, Rev. Daniel Hefferman as deacon and Rev. Hugh McDermod as subdeacon.

The choir under the direction of John Warburton discoursed appropriate music during the ceremony. At the offertory Miss Mollie Ivers rendered with much effect Pie Jesu and at the conclusion of the ceremony James E. Donnally sang "He Wipes a Tear from Every Eye."

When the casket was being borne from the church the choir rendered "Nearer My God to Thee." Mrs. J. W. McKennedy presided at the organ. At the grave committal prayers were read by Fr. Mullin. There was a wealth of floral tributes in evidence and many friends and relatives from other cities were present. The bearers were Messrs. Frank Haggerty, John Cleary, Jr., Patrick O'Connor, Joseph Shean, Daniel and Fred Ready. The funeral arrangements were in charge of C. H. Molloy and Sons.

POPE RECEIVES SAILORS.

ROME, Oct. 25—The pope today received Lieut. Frank E. Ridley and forty-eight Catholic sailors of the U. S. cruiser Minneapolis now at Naples.

"How Good That Tastes"
is the verdict of every member of the family when you serve for dessert
D-Zerta
Quick Pudding
Quickest of Quick Desserts
No labor required. All ingredients in the package. Just add milk, bring to a boil, cool and serve. Result:—the most delicious dessert you ever tasted. Five choice flavors—Vanilla, Lemon, Chocolate, Strawberry and Orange. All grocers, 10c.
ORDER TO-DAY.

ELITE RINK
Open Daily—10 a. m. until 11.30 p. m.
Colonial Orchestra in attendance at every session. Telephone 1060.

A Few Comparisons to the
ROLLAWAY
The floor, to a velvet carpet.
The music, to the Radium Dance.
The lights, to the Land of Dreams.
ALL THAT IS NECESSARY IS AN INTRODUCTION.
HURD STREET

THE CENTRALVILLE ROLLAWAY will sacrifice this week for the sake of learners and has engaged special instructors of excellent reputation who will give them their attention every afternoon and evening and forenoon by special appointment.

Manhattan Bowling Alleys
Bridge and French Sts.
5c—A STRING—5c
PRIZE FOR HIGHEST STRING.

Mercier's Rollaway
LAKEVIEW
After Labor Day skates will be FIFTEEN CENTS. TWO SESSIONS DAILY.
HIBBARD'S BAND.

ACADEMY OF MUSIC
Week of Monday, October 23, 1905
The Huntington-DeDeyn Stock Co. Will Present
"As a Man Sows"
Mr. Wright Huntington in the leading role.
MATINEES—Tuesday, Wednesday, Thursday and Saturday
POPULAR PRICES AS USUAL.
Pianos from Grunswald's, 50 Central Street.

ITS 63RD YEAR

Observed by Mechanics Lodge, I.O.O.F.

The 63rd anniversary exercises of Mechanics lodge, No. 11, I. O. O. F., were held in Odd Fellows' temple, last night. The banquet hall was pretty well filled, there being more than 250 members present. There was good speaking and music.

Noble Grand George W. Hartwell called to order at 9 o'clock and introduced Hon. John J. Pickman as the toastmaster. Mr. Pickman reviewed, briefly, the history of the order and his remarks were well received.

The remainder of the program was in substance as follows:

Remarks, P. G. Edward S. Bickford; songs, James Donnelly; remarks by P. G. Mitchell C. True and P. G. Herbert C. Riddick and others.

The anniversary committee was made up as follows: P. G. Charles Thompson, chairman, H. C. Riddick secretary. The other members were Fred Brackett, Asa F. Choate, John J. Proctor, John Clee and Mitchell C. True.

Mr. Riddick and John J. Preston constituted the entertainment committee. Mrs. R. O. Hill was matron of the kitchen and was assisted by Mrs. Viola Farmer and Miss Mary R. Davis. The dining room was managed by Mrs. W. M. Thompson, assisted by Mrs. John Clee and Mrs. Hood. The waitresses were: Misses Jennie Hartwell, Ethel Douglas, Helen Barrett, Hazel Shirley, Eva Davis, Effie Davis, Gladys Choate, Maud Willett and Leona Small.

SECRETARY TAFT

Satisfied With Place in the Cabinet

WASHINGTON, Oct. 26.—The Post today says:

Secretary of War Taft is not planning to make a campaign for the presidency; has no intention of doing so, is content with his seat in the cabinet and means to stay there as long as the president desires it. Such is the substance of an announcement made by him yesterday and which tends to put at rest the talk of his being a presidential candidate.

The Post adds that Secretary Taft's statement was called forth by published reports in connection with his recent Akron, O., speech that he has presidential ambitions.

BRAIN CASE

A COMPROMISE REACHED BY THE PARTIES.

CINCINNATI, Oct. 26.—The case of player David L. Brain against the Buffalo club, involving a claim for $1200, which was once decided in the player's favor by the National baseball commission but was later reopened on application of the Buffalo management, has been compromised, the commission so announcing yesterday. The commission was in much doubt because of conflicting statements on the re-hearing and a compromise was finally suggested and reached, the player receiving $1000 in full settlement of the case, of which $500 was paid to his attorney by the Buffalo club.

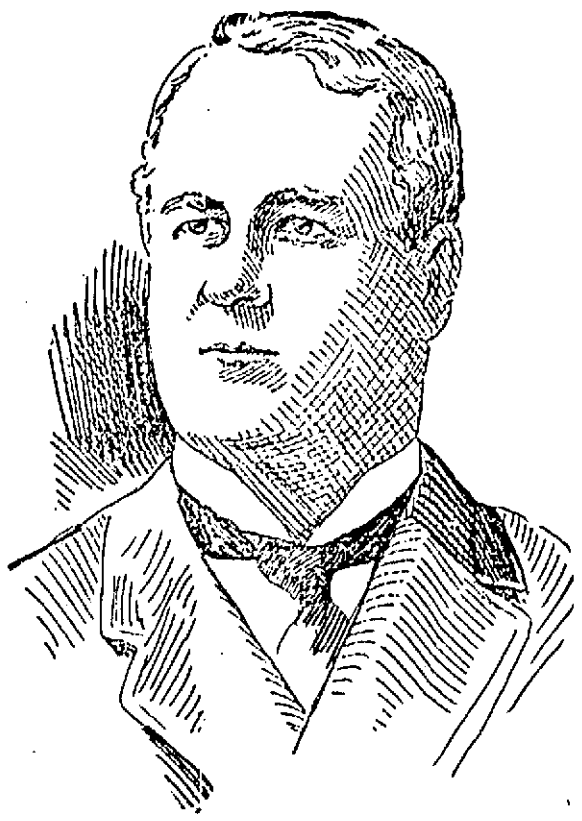

CAPTAIN JOHN J. FLAHERTY OF GLOUCESTER, APPOINTED TO THE SUPERIOR COURT BENCH BY GOVERNOR DOUGLAS.

ONLY BOYS' JOKE

Dress Suit Cases Puzzled Police

NEWTON, Oct. 26.—The finding of two abandoned dress suit cases in this city last night, filled wih men's well-worn wearing apparel, led to the circulation of a story to the effect that the head and limbs of the body in the Whithrop "suit case" mystery had been discovered and kept police headquarters officials busy answering numerous telephone inquiries.

A rigid examination, however, of both the cases and their contents failed to reveal anything suspicious and it is believed that they were left by tramps or by boys as a joke.

CITY COUNCIL

MAKES A RECORD IN BORROWING.

"If the members of the board of aldermen and common council continue to vote to borrow money it will be up to the auctioneer to plant his flag on city hall," said a prominent lawyer, today.

"I don't know," he continued, "just what effect an injunction would have in their case but I will look it up."

An order to borrow $2200 for the Lang property passed the city council and a $10,000 loan order to place out the buildings department appropriations is now pending.

"This means that the city council this year has voted to borrow more than $300,000. This amount is greater than was ever borrowed before, for like purposes by this city, in my recollection.

"It looks to me as if there was a colored gentleman in the woodpile. There was another innocent looking order that received favor at last Tuesday night's meeting and that was the $500 loan order for the extension of Ina street.

"Paying for the extension of a new street is establishing a precedent. Our experience has been that when a street was to be put through or extended the persons interested put the street to grade and then asked the city to accept it. I'm a pretty busy man but I'm going to look into these matters to see what I can do to save the city from being robbed."

A CHALLENGE

HUESTON WANTS TO PLAY DE ORO FOR TITLE.

ST. LOUIS, Oct. 26.—Thos. Hueston, who made a good showing in the last tournament for the world's championship continuous pool title, last night, posted his forfeit and formally challenged Alfredo de Oro, the present champion, to a six hundred ball match for a side bet and the title.

According to the conditions under which De Oro holds the diamond championship emblem, he has forty days to play the challenger or surrender the title and emblem. De Oro is at present in Cleveland, Ohio.

RELEASED

SUSPECTS HAD NOTHING TO DO WITH WRECKING A TRAIN.

ANDOVER, Mass., Oct. 26.—John Allmon of Quincy and Owen Greener of Sandwich, arrested on suspicion of being connected with the attempt to wreck a Boston & Maine train Tuesday, have bene released, the authorities being convinced that they had nothing to do with the affair.

Special instructors for learners at the Centralville Rollaway this week.

O'SULLIVAN'S NEW SHOE FOR MEN

OUR CUSHION SHOE MADE A NEW WAY

FOR YEARS Shoes have been made with the idea of having them soft on the innersole. They have tried all kinds of leather, going so far as to take the grain off to make it flexible, but all to no purpose. Then a doctor got up a shoe with a cushion insole and got a patent on it—and that did not fill the bill because he forgot this fact, that a foot is not even on the bottom and that in wearing a shoe it depresses the innersole in one place and it raises it in another place, and with the moisture of the foot it becomes hobbley, and again the covering over the felt which makes the cushion being loose except at the sides it rolls under the foot when the shoe is being put on and becomes a nuisance instead of a comfort. How do we overcome this? Very simple, indeed. We use for our cushion pure Australian wool; we cover it with a sweat-proof lining and from the ball to the toe, we quilt it in squares so close that it can't depress nor slide either backwards or forwards. You see why it can't depress, because there is not space enough between any square for it to do so. It is just like a comforter, stronger after it is quilted than before—while the shoe with innersole without being quilted is like a comforter filled but not quilted, it will go any old way—it is simply a bag. Our shoe is made with a superior grade of Gun Metal Calf upper stock, double-sole from the ball forward, and square shank to heel, over the innersole from heel to toe is a filling of ground cork and cement, over that is the middle sole and a full length outersole, with our rubber heels on every pair, makes one of the strongest propositions ever offered those whose feet are tender on the soles or who are troubled with cold feet and particularly those who have to be constantly on their feet.

We make these shoes to order any shape or way you wish, for $1.00 more than the price in stock which is $5.00.

O'SULLIVAN BROS. COMPANY
Feet Fitters,
OPPOSITE CITY HALL.

CASHIER BLAMED

For Wreck of the Enterprise Bank

THE BANK EXAMINER MAKES STATEMENT

Says Clark Had Chance to Hide Things

PITTSBURG, Pa., Oct. 26.—"That the operations of T. Lee Clark, cashier of the Enterprise National bank, wrecked the bank, there is no doubt. Whether we can implicate anybody else with him in the wrecking of the bank is another question. A cashier with the leeway Clark had, could have concealed almost anything. If we are ever able to implicate or convict the persons who were guilty with him in wrecking the bank, it will be through no traces of his associates left by Clark, so far as I can see at present. A clever man can conceal almost anything if he has the opportunity that seems to have been afforded in this instance. There seems to have been no check on the cashier." This was the statement of special bank-examiner F. I. Oldham, sent here at the request of the United States department of justice," continued Mr. Oldham, condition last night after spending the entire day and evening in looking over the bank's paper. Mr. Oldham said he had made enough discoveries in the one day to warrant an investigation by the department of justice to the end of making criminal prosecutions.

"I have discovered enough evidence to warrant a report to the department of justice," continued Mr. Oldham," "and an expert will probably be sent to go over the bank's papers with the object of discovering evidence to show who participated with Clark in the ruining of the institution. The receiver, Mr. Cunningham, is an expert, but as receiver, he is too busy with other things to make this special investigation."

PAINTERS

WILL NOT HANDLE MATERIALS CUT WITH WOOD ALCOHOL.

LYNN, Mass., Oct. 26.—Painters and decorators' union, No. 111, of Lynn voted last night to refuse to handle varnish, shellac and other painting materials cut with wood alcohol. The union appointed a committee to interest other unions of painters in an attempt to secure legislation to prohibit the use of wood alcohol in painting.

The action results from the blindness of C. A. Bedell, a member of the Manchester, Mass., union, now in Lynn hospital. The fumes of wood alcohol while he worked in a confined space, blinded him and he may never regain his vision.

MILL MEN

SAY THEY DO NOT KNOW WHY OPERATIVES STRUCK.

SAYLESVILLE, R. I., Oct. 26.—The conditions obtaining today at the Saylesville Bleacheries, where about two hundred of the folders and other hands went out on strike yesterday afternoon, were practically unchanged today according to the management, while by the strikers it was claimed that their ranks had been appreciably increased and it was claimed by the strikers that about 500 men and women have struck work.

The reason for the strike according to the management is not yet definitely known by them.

Operation of the mill was not seriously delayed it was stated.

A number of demands for an increased wage scale and wages weekly instead of monthly have been in the hands of the management for some time, but it is understood that an answer to these was not due until the end of this week.

MAMMOTH CAVE

MAY BE SURPASSED BY NEW SUBTERRANEAN CHANNEL.

CHICAGO, Oct. 26.—A dispatch from Louisville, Ky., says:

An immense subterranean channel, which promises to surpass in size and beauty the famous Mammoth cave, has been discovered near Glasgow Junction, Barren county.

One arm already has been explored for a distance of seven miles. Further progress was stopped by a wide and swift river. It was not possible to tell the magnitude of this stream.

The investigations have been conducted by Dr. Hazen and John Thompson. They now are engaged in building a boat with which to ferry the river.

BIG STRIKE

EXPECTED TO TAKE PLACE IN WARSAW.

WARSAW, Russian Poland, Oct. 26.—Agitators are organizing revolutionary meetings in the factory districts and a general strike is anticipated Oct. 28.

The prices of food are rapidly increasing.

Telephone communication with Lodz is interrupted.

BOY RUN OVER

WHILE PLAYING TAG ON MERRIMACK STREET.

Hector Monette, aged six years, and residing at 22 Ennell street, was run over by one of Gage's ice wagons yesterday afternoon and sustained a fracture of the leg.

The boy was on his way to school and was playing tag in the vicinity of St. Joseph's college in Merrimack street, and in order to avoid being tagged ran into the street in front of the ice wagon. The driver did not notice the child and the result was that the little fellow was knocked down by one of the wheels which passed over one of his lower limbs.

Dr. A. E. Bertrand cared for the little fellow who was later taken to his home.

CASTORIA

for Infants and Children.

The Kind You Have Always Bought has borne the signature of Chas. H. Fletcher, and has been made under his personal supervision for over 30 years. Allow no one to deceive you in this. Counterfeits, Imitations and "Just-as-good" are but Experiments, and endanger the health of Children—Experience against Experiment.

The Kind You Have Always Bought
Bears the Signature of
Chas. H. Fletcher.
In Use For Over 30 Years.
THE CENTAUR COMPANY, 77 MURRAY STREET, NEW YORK CITY.

A Comfortable House in Winter

There is nothing any pleasanter in the cold, bleak winter time than a well heated house. You know this as well as we do. You also know that many cases of illness are prevented by having all the rooms and halls heated, thus giving no chances for treacherous draughts. You have heard of dozens of heaters but to secure one that will work as you expect it to, is another matter. We know of one that will suit you, it's the CRAWFORD BOILER.

CRAWFORD BOILERS are made in five sizes for either water or steam.

CRAWFORD BOILERS will work from ten to twelve hours without attention.

CRAWFORD BOILERS have "Heat Ribs" a device that increases the heating power to an enormous degree.

CRAWFORD BOILERS are built to last and they do.

CRAWFORD BOILER literature is interesting, shall we hand you some?

The H. R. BARKER MFG. CO.
158-170 Middle Street Lowell

When You Need a Lantern

Call and examine the line of Lanterns which we are selling. We offer a Lantern for

45c

which will give the best of satisfaction for general use in and about the home or stable.

C. B. COBURN CO. 63 Market St.

NOW IS THE TIME

The householder has to buy *COAL.* For true economy, the prudent buyer gets the good, hard lasting coal for his boiler or furnace—*We make a specialty of*

Very Hard Furnace and Boiler Coals

For stoves and ranges, free burning coal—the kind that lights up quickly. White ash and other medium hard coals are also in good demand.

When ordering tell us what you need and we will guarantee you satisfaction, for we have the different kinds in stock.

D. T. Sullivan

LIME, CEMENT, BRICK, ETC.

Office and Yards, Pond and Perry Sts. Branch Office, 227 Central St.

SAVE FOR THE FUTURE

WE WANT YOUR BUSINESS. WE CAN SAVE YOU MONEY. READ ON!

If you have been paying more than Ginter's prices for your food purchases you have been paying too much. Don't put any more money into some other person's pocket—put it into your own. This store is the store of the people, the greatest bargain mart of Lowell—where you have a right to expect the lowest prices the year around. Every one of the items quoted below represents important necessary economies on staple goods. Every bargain is a good one, worthy of this store and well worth your coming to avail yourself of.

FRIDAY AND SATURDAY SPECIALS

Quaker Oats or Mother's Oats, pkg.	8c
Shredded Wheat Biscuit	9c
Cream of Wheat, pkg.	11c
Force, pkg.	10c
Egg-O-See, pkg.	7c
3 lb. pkg. Hecker's Buckwheat	13c
1-2 gal. bot. Mixed, Plain or Chow Pickles	19c
1-2 Peck York State Pea Beans	25c
2 lbs. Best Peanut Butter	19c
1-2 gal. bot. Ammonia or Blueing	11c
10 bars Golden Rose Laundry Soap	19c
5 lbs. Best Lump Starch	17c
5 bars Fels-Naphtha Soap	19c
Fancy Green Mountain Potatoes, pk	18c
Qt. bot. Cider Vinegar	9c
1-2 lb. can Walter Baker's Cocoa	17c
Lb. pkg. Fancy Seeded Raisins	8c
Lb. pkg. Fancy Washed Currants	8c

GRAHAM WAFERS, ANIMAL CRACKERS, PRETZELS, GRANDMA'S COOKIES, LUNCH CRACKERS, regular 12c and 13c goods, for 8c

PRICE REDUCTION ON FLOUR

The most remarkable of Ginter sales includes a further reduction in the price of "Golden Rose" Flour. Now's the time then for the winter's stock-up. "Golden Rose" Flour from best hard Spring wheat, hence the best bread. More economical than other brands—because more bread from every baking.

PER BAG 73c Per Bbl. $5.69

FRESH MEATS

Our Meat Department is fast growing in popularity. If you appreciate the advantages of underpricing we advise you to pay it a visit.

NOTABLE SPECIALS

Tomato Sausage, lb.	15c
Armour's Sugar Cured Ham, lb.	13c
Best Hamburger Steak, lb.	6c
North's Pork Sausages, lb.	11c
Armour's Cooked Ham, lb.	25c
Best Rump Steak, 2 lbs.	25c
North's Sugar Cured Smoked Shoulders, Lb.	8c
10-lb. pail Swift's Silver Leaf Lard	95c

MAKE YOUR PURCHASES Earn Your Christmas Presents

Do you know about Profit Sharing Coupons—where to obtain them—what their value is—what they are really worth to you as a housekeeper? If not, let us tell you. 'Twill be to your advantage to learn about them. They are given at this store with every purchase of tea or coffee. They represent a liberal discount, valuable to every housekeeper. They are redeemable in beautiful and valuable premiums, suitable for gifts, for personal use or home adornment. You need purchase but a few pounds and a premium is yours. Start collecting now. You've nearly nine weeks before Christmas. From your ordinary purchases you can collect several beautiful premiums that will help you in your Christmas giving.

Choicest Teas

Our teas are upland grown, hence in flavor and quality they are superior to those sold elsewhere.

"Imperial Garden" brand. All kinds. 4 Profit Sharing Coupons with every pound. Lb. 45c

"Golden Rose" Brand. All kinds. 2 Profit Sharing Coupons with every pound. Lb. 35c

Freshest Coffees

You are fit for a hard day's labor if you fortify yourself with a cup of our coffee at breakfast.

"Honor Bright" Brand, 2 Profit Sharing Coupons with every pound. Lb. 29c

"Pride of Aden" Brand, 2 Profit Sharing Coupons with every pound. Lb. 25c

"Golden Rose" Brand. 1 Profit Sharing Coupon with every lb. Lb. 22c

Satisfaction Guaranteed

We offer at all times goods that will not only sell but satisfy. If by chance any purchase is not absolutely satisfactory we exchange goods or refund money at your option.

Prompt Delivery

Our delivery service gives you the same accurate and expeditious attention that you would receive from a personal call. Especial attention paid to telephone orders. 'Phone 302.

GINTER'S
141 MERRIMACK ST.

HAD AN OFF DAY

Favorites Lost in Races at Hartford

HARTFORD, Oct. 26—The manner in which the favorites were handled by the field members made the racing yesterday afternoon over little Charter Oak was decidedly interesting.

Jack Wall flipped over the one real "sure thing" of the meeting, Chestnut, in the 2.15 trot, with the down east bred Nancy Nelson. Brusie brought his war horse out looking very fit, but the big grandson of Robert McGregor could not make the turns nearly so fast as the Nelson mare, and there never was a time after the word was given that Wall allowed his pupil to be headed. In Wall's hands the daughter of Nelson has been a consistent racer, and yesterday she was not in deep water at any stage.

The veteran F. M. Dodge had the sinner of the slow pacers in Larry, a son of Connecticut's favorite sire, Quirlerotaster. This race was a good example of how the talent often flocks to the support of a horse of whom they know absolutely nothing.

Among the starters was a little chestnut gelding called Dr. McGanon. He had never started before and not half a dozen men knew him by sight when he came out to warm up. Yet he went to the post a favorite and remained so until a double break sent him to the stable. The horse came from Kentucky along with Lon McDonald's string, and the wise money went in on him because he came north in company with an extra good lot of horses. His performance yesterday was such that he will have no following his next time out, whenever that may be. Had he been up to anything at all he would have won, for he was in against as ordinary a bunch of slow pacers as often gets to the races. Three times in 2.20 would have carried off the money.

The doctor was the best liked of the lot after he had finished last to Larry and Willow Wilkes the first two heats. He landed the third heat, but was disqualified in the fourth, making two bad breaks.

The Boston-owned Auto Lou had two heats in the 2.25 trot and the favorite Bayard L., one. Mart Demarest is driving the Autograph trotter for Henry Ofter, who has a dislocated shoulder, while Fred Hyde is behind the other heat winner at the request of the judges.

WOONSOCKET RACES.

WOONSOCKET, R. I., Oct. 26—Some of the best racing there has been in the two weeks' meeting here was given the horsemen yesterday afternoon, the three starters in the 2.13 trot putting up a gamey battle in every heat. Three favorites came home with the money, while in the other race there was a great fight.

The unfinished 2.20 trot, which went over from Tuesday with Lon Wilkes with two heats, Yates with two and Crescent Boss with one, was won easily yesterday afternoon by the favorite, Yates.

Arrow, the choice in the 2.21 pace, proved a good thing, dropping the third heat to Colner, but winning at will in the others from a hard-fighting bunch of horses. In the scoring for the second heat for this race May Wonder tumbled and went a complete somerset on the track, and Bowdoin, her driver, was pitched out and duplicated the performance. Neither was hurt, however, and May Wonder continued to be a factor in the going.

The race of the afternoon was the 2.13 trot. There were only three starters, but all were out to win. Alberta sold as favorite at the opening, but when the trotters were called to the track the talent shifted to Roberts. The first heat was taken by Jennie Scott, who was the third choice. The second heat was taken by Alberta, when there was another grand finish. In the third Roberts pushed Collins hard to the wire, and also made a good try for the last heat, but broke when reaching her speed at the distance.

The 2.24 pace went to Edie Shannon, the favorite, in straight heats, the mare showing fine speed.

THE MONEY IS UP

Gardner and Sullivan Post Their Forfeits

SAN FRANCISCO, Oct. 26.—Forfeits of $1000 from each side were posted yesterday by Jimmy Gardner and Mike ("Twin") Sullivan, as a portion of the $2500 side bet which the contest between them will carry. The men have agreed that the remainder of the bet, $1500, will be posted 10 days prior to the match, which is set for Nov. 24. The men will fight before the Hayes Valley club for 50 percent of the gross receipts.

CYCLE NEWS

That the bicycle game is dying out there is little or no doubt, but Ernest G. Grupe, the new secretary of the New York state division of the Century Road club, is trying his best to rejuvenate the game and in one of his communications he serves it up in this fashion:

"Cycling and cycle racing bids fair ere long to be restored to its former high centre of popularity. The persistent and earnest efforts of the lovers of the game, those to whom the wheel and its many pleasures have ever remained dear, are the only things that can bring about a popular revival of this greatest of recreations and sports.

"Do you know how to do this?

"'Publicity' is the keynote.

"Don't bury your cycling club or road runs and the stars of your racing talent in obscurity just because the 'spirit of the silent steed' has fallen upon dark days.

"Advertise your club runs or club meets or race meetings or road races.

"Appoint one of the members of your cycling club a press agent, whose duty it is to persistently bombard the sporting editors of the daily papers with accounts of all your doings.

"Don't get discouraged if they don't print them; there is lots of other news, you know, and your contribution may have been crowded out.

"Try again.

"And if you fail again, then—

"Try again.

"Persistent newspaper publicity in the daily sporting pages of our New York papers will bring about the rejuvenation of the cycling game.

"Start right away to do your part.

"Have your club press agent get busy for 1906."

Persian Nerve Essence

RESTORES VITALITY—Has cured thousands of cases of Nervous Debility and Insomnia. They clear the brain, strengthen the circulation, make digestion perfect and impart a magnetic vigor to the whole being. $1 per box. Six boxes guaranteed to cure or refund money. $5. Mailed sealed. Book free. Persian Med. Co., 935 Arch st., Philadelphia, Pa. Sold in Lowell only by Falls & Burkinshaw, 416 Middlesex street, cor. Thorndike.

If you want help at home, or in your business, try The Sun "Want" column.

YOUNG CORBETT

Met His Match in Young Erne

PHILADELPHIA, Oct. 26—Young Erne, of this city, had a little the better of Young Corbett last night in their six-round fight at the Washington Sporting club. His advantage was so slight that some of the spectators were inclined to call it a draw. Both men put up a fast fight. Corbett was the aggressor but was not quite fast enough as the local man usually landed first. In the opening round Corbett sent Erne to the floor and after that the Philadelphian fought very cautiously. Erne landed the greater number of blows. He frequently jabbed Corbett and then went into a clinch before the latter could retaliate.

DEMONT WON.

PROVIDENCE, R. I., Oct. 26—Al Demont of Medford gave Eddie Janson of this city a bad beating at the Rhode Island athletic club at Thornton in what was to have been a 15-round go. It was stopped in the 11th round and the Medford boy given the decision. Billy Broderick in the preliminaries got the decision over Kid Sheehan of Springfield and in the semi-finals Jack Murphy of this city won from John E. Kelly of Cambridge in a good go.

FOOTBALL NOTES

More punting from close to the line is being done this season, and the wonder is that this style of booting the leather has not been cultivated to a greater extent. The back who does the punting stands in his regular position, and the other side is not looking for a punt, as is the case when the fullback drops ten yards to the rear and goes through all the symptoms of a man about to punt. The halfback kick requires more celerity in handling the ball than the fullback kick, but inasmuch as it is a play that cannot be anticipated by the other side it has its advantages. Punts of forty and fifty yards may be sent off this way, too, and the expert kicker gets as much distance in his punts when standing close to his line as when he drops back.

Al Sharpe of Yale used the halfback kick to good effect as far back as 1900, and Mitchell of the same university was very proficient at it. Harvard tried it once or twice against West Point the other day, and Princeton has been using it this season. It is likely to figure more in big games than heretofore, and is an exceedingly pretty play. Notwithstanding the fact that opposing players have to go further to block punts from the stereotyped formation it seems to be easier to block kicks when the punter falls back. As with the quarterback kick, no time is wasted in toeing the ball for a halfback kick, and quickness of action appears to be more of a safeguard against blocking than distance from the line.

In punters the present season so far has not produced anybody above the ordinary in the East. At least there are not as yet any De Witts, O'Dea, Mitchells or Kernans among them. Two of the best are not playing, Reynolds of Pennsylvania having dropped out of the game entirely, and Hoyt of Yale being on the injured list. Probably the best all round toe artist in the country is Eckersall of Chicago, who not only can punt, but dropkick with effect. Shattuck of Amherst is a more consistent punter than the average. Veeder of Yale is not so dependable, though likely to send away a sixty-yard drive any time. As promising a freshman punter as there is is Wylie of Yale, and another is Burr Harvard, a big fellow, who gets lots of power into his kicks. Beavers of West Point bids fair to make a name for himself with more experience and steadiness. Not only that, but he has the earmarks of a comer as a running halfback. He is of the wiry, slender build and can not only thread his way around the outside with speed, but splits through an opposing line with a jump, taking small openings with the precision that George Chadwick used to.

The Indians are girding up their loins preparatory to a raid on the Quaker stronghold next Saturday. The Carlisle campaign has been highly successful so far, and now that Pennsylvania, Harvard and West Point are to be tackled in quick succession there will be a real test of just how good the red men are this season. Especial interest attaches to their work against the big teams because their coach, George Woodruff, is reported to have some formations of a startling nature, something that will open the eyes of adversaries and football followers. The history of football has been that startling new formations seldom come to light, existing chiefly on paper. Woodruff invented the guards back, which was less startling than crushing, and also the delayed pass, which was a corking good play. The wing shift was introduced by the Indians, but was the brain product of their then coach, Pop Warner. This play smothered Columbia when the Indians sprang it on the Light Blue several years ago, but on the whole has been no great shakes since. The Indians have a first class and versatile coaching staff. It consists of Woodruff, strategist; Ralph Kinney, fresh from Yale and with all the up-to-date ideas of the game, and two former Indian players of note, Rogers and Pierce.

40,000 ARE OUT

Great Russian Strike Confronts Government

ST. PETERSBURG, Oct. 26, 1 a. m.—Confronted by a situation more crucial than any since the beginning of the political and social upheaval of Russia, and which at the time this despatch is filed, shows no signs of amelioration, the emperor's ministers under the leadership of Count Witte, spent almost all of yesterday in conferences in the hope of finding some way out of the crisis into which the revolutionists and socialists have cast the country.

The general strike on the railroads is complete except in a few border provinces, and St. Petersburg, Moscow and other large cities are almost as closely beleaguered as if they were invested by besieging armies. At the same time the industrial strike has assumed large dimensions and the turbulent elements in several localities are offering open resistance to the troops.

The ministers were summoned to meet not as the committee of ministers, of which Count Witte is president, but as the council of ministers of which Count Solsky is properly the chairman and the selection of Count Witte as president, which was done by direction of the emperor, shows that a ministerial cabinet is actually, though not formally, an accomplished fact.

It is understood that an edict formally establishing a ministerial cabinet which will bear the old name of "Sovyet" or council, will be published in the Official Messenger Saturday next, together with an imperial rescript addressed personally to Count Witte, entrusting him with the simultaneously created position of premier.

The Finland railroad to Helsingfors and the steamers constitute St. Petersburg's only means of communication with the outer world, this morning.

The strike is complete in the great factory region on both banks of the Neva above the city, and in several other industrial quarters. Forty thousand men are out but they are conducting themselves in a most orderly manner. The Store Clerks' union last night proclaimed a two weeks' sympathetic strike for political reasons but it is probable that it will be only partially obeyed.

Large meetings, mainly of workmen, were held last night in the university and the higher schools at which the sentiment was unanimous for continuing the strike on the railroads to the bitter end. The proceedings at several of the meetings were of a strongly revolutionary character, the orators calling on their auditors to rise and slay all "Chinovniks" and the police, and to meet the troops with armed force.

The police were powerless to interfere, the precincts of the university being forbidden ground to them under an imperial ukase.

A new sensational drama by Maxim Gokey, entitled "The Children of the Sun," dealing with revolution in Russia, which a few months ago would have landed its author in prison, was presented here for the first time last night and seats for it were sold out several weeks in advance. The play satirizes the Russian higher classes, and for the first time a scene is allowed to be presented on the Russian stage in which the people rise in revolt against the doctors who are endeavoring to save them from cholera.

The audience madly applauded every allusion of a political character.

Maxim Gokey was not present. His health has again collapsed under the trying climate of St. Petersburg and he has been forced to leave suddenly for the Crimea in order to save his life.

MAYOR DALY

WILL NOT BE A CANDIDATE FOR RE-ELECTION.

BOSTON, Oct. 26.—Mayor Daly of Cambridge surprised and dumfounded his political associates in the Non-Partisan party last evening, when he announced that he could not see his way clear to become a candidate for a third term.

It has been assumed for some time that the mayor would consent to stand again, the only possible doubt as to his position being based on the uncertainty attending the settlement of the Cambridge subway question; but when it was announced last Friday that a compromise scheme for the subway matter had been agreed upon, it was supposed the last obstacle in his path had been removed.

This, however, had just the opposite effect. Having settled that matter Mayor Daly felt there was no good reason why he should further sacrifice his personal interests and continue in office.

FLAMMER OUT

HE ASKS REPUBLICANS TO SUPPORT JEROME.

NEW YORK, Oct. 26—Charles A. Flammer last night announced his resignation as republican candidate for district attorney and appealed to the members of the party to support the candidacy of William Travers Jerome. Mr. Flammer's resignation was announced in a statement given out last night in which he said:

"When I accepted the republican nomination for district attorney I did so in good faith and full expectation, if elected, of being able to serve the people of this community honestly and well.

"As a member of the republican party I desire to put myself in accord with the best tradition of that party in leading sound public sentiment by not continuing my candidacy for district attorney against William Travers Jerome and in response to what I recognize today as the sense of the majority of the best citizenship in this community, I retire as a candidate for district attorney.

"Though the thought is apart from the principle with occasions am hopeful and confiden must insist in the un citizens opposed to the administration of this by Murphy and Tammany Hall Mr. Irving for mayor, in good citizens I am vit talk on the subject last

District Attorney Jer night.

TRUAX APPOINTED RECEIVER.

NEW YORK, Oct. 26—Justice Stover, in the supreme court today appointed Arthur D. Truax receiver for the property of the Haight and Freese company, brokers of this city, with branches at Boston, Norfolk, Va., and Pittsburg. The company's affairs have been involved in litigation since last May.

my retirement is that my action ficating of those continuance of the McClellan, Murphy in the support of which, with other vitally interested one refused to

The Gentlest Laxative Existent for Constipation, Sick-Headache and Dyspepsia are the "Good Morning Call" Tablets

Every family and every Traveller should have a box at hand. THEY ARE INFALLIBLE. Price, 25 cts. a box. Sample box 10 cts.

For sale in our "Registered Retail Contract Agents," or mailed by the "GOOD MORNING CALL" COMPANY, Haverhill, Mass.

TRADE-MARK REGISTERED IN UNITED STATES PAT. OFFICE.

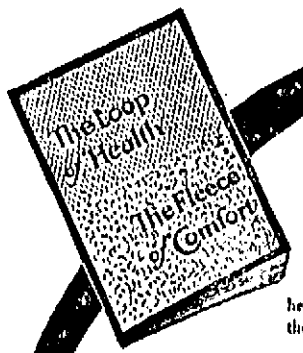

How to Choose Your Underwear

Every man and woman interested in healthful dressing should write at once for the handsomely illustrated booklet about

WRIGHT'S Health Underwear

"The Loop of Health and the Fleece of Comfort." It will be sent FREE. It contains many valuable hygienic suggestions. It also tells how to secure the genuine health garments at the price of ordinary underwear. Write to-day. Address

WRIGHT'S HEALTH UNDERWEAR CO., 78 Franklin Street, New York.

FOLEY'S HONEY AND TAR

CURES the Most STUBBORN COUGHS

ELLINGWOOD & CO., Cor. Central and Merrimack Streets. FALLS & BURKINSHAW, 416 Middlesex Street. A. F. STORY & CO., Davis Square.

"For the benefit of Massachusetts industries, I believe that hides, coal, iron ore, lumber and wood pulp, should be placed upon the free list. I am also convinced that reciprocal trade treaties should be made with Canada and other nations."—CHARLES W. BARTLETT.

VOTE FOR

Charles W. Bartlett

FOR GOVERNOR.

His Election

Would be interpreted as an imperative order to Congress that the welfare of Massachusetts industries must no longer be sacrificed for some other section of the country.

Charles W. Bartlett for Governor

Stands squarely upon the understandable platform favoring Reciprocity with Canada and other countries, as well as the placing upon the free list of hides, coal, iron, lumber and wood pulp.

Charles W. Bartlett for Governor

Is in every way qualified to perform the duties of the office, and would administer his trust in the interest of the whole people.

Tuesday, Nov. 7, is Election Day.

BE SURE TO VOTE FOR

Charles W. Bartlett for Governor.

"I consider Charles W. Bartlett in every way qualified to continue the work already begun in Massachusetts looking to a revision of the tariff duties and the making of reciprocal trade treaties in the interests of our industries."—WILLIAM L. DOUGLAS.

The most important article in any magazine this month is

Belasco, on Acting

It is a masterly interpretation of what the actor must learn before he is of any value to the public. It is a twentieth century interpretation of Hamlet's advice to the players. It appears in

APPLETON'S BOOKLOVERS MAGAZINE

which contains, besides, good serials, good short stories, good special articles, good poems, good illustrations.

NOVEMBER is the best time of the year to subscribe. For three dollars we will send you the November and Christmas numbers free and one full year's subscription until January 1, 1907—all for the price of one year.

D. APPLETON & COMPANY, PUBLISHERS, NEW YORK.

20,000 TONS OF COAL IN LOWELL

Horne Coal Co.

15 CENTRAL STREET

Strike or No Strike We Have Got the Coal

ORDER FROM

Horne Coal Co.

And We Will Take Care of You

MEN COME TO ME

Young, middle aged and old men when in doubt, and if you want honest advice and treatment it will pay you to see me first. Do not be induced to pay big charges in advance to out-of-town doctors when you can get skilful and honest treatment, medicine included, here in Lowell at a moderate charge, paying as you are able to. It matters not what your ailment is, how many physicians or ordinary specialists you may have had, do not be discouraged, come to me and let me help you before it is too late. I furnish all medicines, privacy thus assured. Consultation and examination free to all patients. Call today and see

DR. TEMPLE, Specialist for Men

Rooms 10, 11 and 12 Mansur Block, 97 Central Street, Lowell. Hours 10 to 12—2 to 5—7 to 8. Free X-Ray Examination.

STOLE JEWELS

BURGLARS GOT GEMS VALUED AT $10,0000.

ORANGE, N. J., Oct. 26.—Burglars, who are belived to have used a wagon, or possibly an automobile, entered the residence of Edward Hall Graves in South Orange, in the absence of the family last night, and carried off a safe containing about $10,000 worth of jewelry.

The safe, which weighed more than 200 pounds, was lifted and dropped from a second-story window, as shown by marks in the earth where it fell.

BOXING GOSSIP

Jack Desmond of this city has challenged Jimmy Walsh who recently defeated Digger Stanley and is awaiting a reply to his challenge. Desmond's first encounter in public was with Walsh when he stayed 12 rounds with the champion. Since then he has grown stronger and cleverer and is confident that he can hold his own with the Newton boy.

E LOWELL SUN

BUILDING, MERRIMACK SQUARE, LOWELL, MASS.

JOHN H. HARRINGTON, PROPRIETOR.

Member of the Associated Press.

Dollars per Year. Twenty-five Cents per Month

The Sun receives the full day service of The Associated e greatest news-gathering organization in the world. The ervice received over a leased wire, by our own operator, in office in The Sun building.

SWORN CIRCULATION OF THE SUN

sworn daily average circulation of The Lowell Sun for the year

14,539

sworn to by John H. Harrington, proprietor, Martin H. Reidy, business and Alfred Pilotte, pressman of The Sun, before me, January

JOHN J. HOGAN, Notary Public.

This is a larger circulation than the combined circulation of all other daily papers in Lowell.

An advertisement placed in The Sun is of more value to the advertiser than if it were inserted in all the other newspapers in Lowell, and the cost of inserting it in The Sun is about ONE-THIRD the price charged by the other papers.

PLAIN DUTY OF VOTERS

THIS IS A CAMPAIGN IN WHICH THE INTERESTS OF THE PEOPLE ARE DEEPLY INVOLVED, BECAUSE THE DEMOCRA- BACKED BY A LARGE SECTION OF THE REPUBLICAN PARTY NDS FOR RECIPROCITY AND TARIFF REVISION. HENRY M. TNEY, THE DEMOCRATIC CANDIDATE FOR LIEUTENANT-GOV- OR, PERSONALLY REPRESENTS THE RECIPROCITY IDEA, HIS ONENT, EBEN S. DRAPER, THE OPPOSITE. MASSACHUSETTS INESS MEN HAVE AGAIN AND AGAIN DEMANDED RELIEF M THE TARIFF BURDENS WHICH ARE PARALYZING THE INESS AND COMMERCIAL INTERESTS OF THE NEW ENGLAND TES BY A TARIFF ON HIDES, ON LUMBER, ON COAL, AND BY EASONABLE RESTRICTIONS ON TRADE WITH CANADA, THEIR T DOOR NEIGHBOR.

THE ELECTION OF BARTLETT AND WHITNEY UNDER THE UMSTANCES, WOULD BE REGARDED AS A FATAL BREAK IN REPUBLICAN STRONGHOLD OF MASSACHUSETTS AND WOULD JREDLY HASTEN THE RELIEF SOUGHT. LOWELL HAS SUF- ED IN COMMON WITH OTHER CITIES FROM THE UNJUST FF BURDENS AND HENCE IT IS THE DUTY OF EVERY CITI- TO VOTE THE DEMOCRATIC TICKET ON NOVEMBER 7.

ICTORY MEANS A BUILDING BOOM FROM CHEAPER LUM- CHEAPER SHOES FROM FREE HIDES, THE RECOVERY OF DIAN TRADE THAT NOW GOES TO OTHER COUNTRIES AND INAUGURATION OF A NEW ERA OF PROSPERITY FOR ACHUSETTS. IT IS AN ECONOMIC CRISIS THAT SHOULD ET WITH INTELLIGENT ACTION BY EVERY CITIZEN.

insurance investigations will fall short of what they should accom- they fail to land some of the robber presidents in the penitentiary.

deferred dividend is the thing that enabled the insurance grafters fat on the money of the policy holders. The latter will not be so n the future.

GENTEEL FOOTBALL NEVER WINS.

igh school football team avoids the roughness and loses the game. t be in all cases where the players do not go in to take what give a little more. Can football be played if the rough features ed? Genteel football is always on the losing side.

THE SIGNIFICANCE OF JEROME'S FIGHT.

t now, being made by Prosecutor Jerome of New York city for n spite of both political parties, is attracting the attention of nited States. Jerome is a majestic figure as he stands boldly the people and assailing what is corrupt in both parties. Should ed the result will show that the people of New York are slav- to the local political parties, that they have no independence te against any candidate who does not bear the party label.

THE BOSTON MAYORALTY CONTEST.

mayoralty contest promises to be a red hot one. Already volt against the assumed dictatorship of Martin M. Lomasney sentiment also against ex-Congressman Fitzgerald. There t the right man for the place has not yet been found by the republicans have brought out Speaker Frothingham of the eir prospective candidate. He is a young man of conceded lemocrats get up a faction fight over the nomination, it is rothingham will be elected. Hence it is up to the demo- select a candidate that will command the united support Boston.

MASSACHUSETTS RECORD HER PROTEST.

election there should be an uprising of the people of this y that will cause consternation in the ranks of the repub- port of Boston has been discriminated against in favor of Baltimore, and yet Senator Lodge has stood by approvingly. was bad enough because it was made up by the corpora- ry, making their own schedules. Mark Hanna, before the that the big corporations could write their own schedules they combined to furnish the funds necessary for the elec- the origin of most of the great trusts. But the McKinley a tax on hides.

igley law was being prepared there was a prolonged strug- er of taxing hides.

nserted one day, voted out the next day and voted in the finally it was voted out when the bill was reported, but If was examined it was found to have a provision for a tariff s the beef trust carried the day. The people have been this trust ever since in the higher price of shoes, and e to pay a higher price until the tariff be removed. That is ssues in this campaign. Senator Lodge stood by and saw this pon Massachusetts. Indeed he voted to endorse it. But if ming or Colorado or any western state complains of a t once goes to the relief of that state even to the neglect Massachusetts. Lodge is a traitor to his own state, a back- and an ingrate. While other senators fight for their respective states will stab his own state in the back and endeavor to force the officials of Massachusetts into line with his policy by the snap of the party whip until the commonwealth is suffering today far greater injustice at the hands of the federal government than she suffered when she dumped the cargoes of tea into Boston harbor as a protest against British tyranny.

On November 7 we expect her to take equally radical action by voting to overthrow the republican regime in Massachusetts in protest against the policy of the party in congress in maintaining the tariff burdens, unjust discrimination in rates and refusing the advantages of reciprocity with Canada so necessary to the progress and prosperity of the New England states.

SEEN AND HEARD

The Mathews, I am told, have already begun to prepare for their annual offering in the dramatic line. The boys have been wonderfully successful in the past and undoubtedly will uphold their reputation in the new effort.

"Ted" Molloy is now acting deputy chief of the fire department as Mr Norton is laid up with his injured foot again and will be unable to report for duty for several weeks. These are the days when "Ted" takes in all the boxes and is "Johnny on the spot" every trip when duty calls.

The inventor of a new feeding bottle for infants published the following directions for using:

"When the baby is done drinking it must be unscrewed and laid in a cool place under the hydrant. If the baby does not thrive on fresh milk it should be boiled."

I am told that in one of the English and history classes at the High school a few days ago the teacher asked the date of the approaching state election and also how the date is fixed. The question went the rounds of the class and not one was able to answer it, whereupon the teacher informed her pupils that in future she would expect to find them posted on the important events of the day chronicled in the newspaper and would take occasion to question them to see if they made use of the papers.

The men who are paving Church street are doing a very good job and one that will be appreciated by all who have occasion to drive over that thoroughfare. Some of those who are at work on the job live some distance from the place and so carry their lunch with them. When the 12 o'clock bells ring they seek favorite places and after partaking of the meal they enjoy a game of cards. That they enjoy the pastime is evident from the excitement that attends the play and even the "boss" himself takes a hand in the argument and "waxes warm" with his opponents. But it is a relief for these workers and none would begrudge them the little amusement it offers.

At the conclusion of John H. Harrington's lecture before the Mathew Temperance Institute, Tuesday evening, Judge Hadley was presented to the members and in the course of his remarks said that he is one of the few now living who met Fr. Mathew when he visited this city in 1849. The judge further said that every citizen who has the best interests of the city at heart should appreciate the work that the Mathews are doing in this city. He also took occasion to make favorable reference to the sermon delivered by Rev. Hugh McDermed on the tenth of October and said that he has heard the greatest temperance orators including William Ellery Channing and that none gave a clearer or more forcible discourse than that preached by Fr. McDermed.

Here is something that will interest local poker players:

Colonel William Simms, a well-known stock dealer, fell dead at the Little Queen club rooms, in Huntington, W. Va., while playing poker. The stakes were big and Colonel Simms had been winning steadily. A big pot was on and several hundred dollars' worth of chips were on the table before cards were drawn.

When the dealer helped hands, Colonel Simms drew one card and, after looking at it, gave a gasp and fell back dead.

When examined it was found he clutched in his stiffened fingers a royal flush, having the ace, king, queen, jack and ten of diamonds.

Physicians said Colonel Simms had died from excitement.

Have you seen John B. Clancy's latest campaign card? It is the most original that this original man or any other candidate ever got out for advertising his political ambitions. John B., accompanied by five good and faithful friends sat for a picture. He occupies the center of the group and in his hand he holds the emblem of his toil—a long handled spade. The others in the group are a coal teamster, a carpenter, a machinist, a teamster and a street laborer. John is pictured in the act of delivering a speech in which he is asking the assembled workingmen for their suffrage. A second picture represents John B. "after," when he is supposed to be a winner and he is standing in front of a pedestal accepting the nomination for aldermen. The cards are making a big hit and have Tommy Little's best effort relegated to the woods.

THE CITY OF UPSIDE DOWN.

Into the City of Upside Down
Two little children fare—
Tottie so pink and Teddie so brown,
All aglow are this mischievous pair
With a mad desire to tumble and tear
Everything upright and nothing to spare,
In the City of Upside Down.

How we loved the City of Upside Down,
Free city of mirth and hurrah,
Where mother was queen of a tumbly town,
As pleasant as any you ever saw
Ruled by Sultan or Padishah—
For love stood guard, as the only law
In the City of Upside Down.

Rich were the cars of Upside Down,
The chargers many and bold,
And every nook had its doll or clown,
Every house was a palace of purest gold;
And our ruler never would frown or scold
When we drove like wild through those darling, old
Ruins of Upside Down.

But years have passed over Upside Down
And only its glory gleams,
For she who was queen in a simple gown
Has gone to the beautiful City of Dreams—
Yet oft like a vision at night it seems
The tender smiles of my mother beams
O'er her children in Upside Down.

But never again in Upside Down
Will Tottie and Teddy stray;
It's a sad, sad place is that lonely town
Since its queen and its magic vanished away—
And tears come unbidden to blind us by day
As we dream of the angel of light at play
In the City of Upside Down.

—Frank P. Gallagher, in the Nebraska Independent.

BOUT IS OFF

The bout between Tommy Sullivan and O'Rourke which was to have been pulled off at the Unity Cycle club in Lawrence tomorrow evening has been postponed on account of the condition of O'Rourke. The latter said that he would not be able to do himself justice in a bout with Sullivan at this time and therefore asked for more time in which to train. The management rather than disappoint the members by putting on a substitute for O'Rourke decided to call off the match for the present.

"LADIES" NIGHT

K. of C. Entertained Fair Friends

The members of Lowell Council, Knights of Columbus entertained their lady friends in a charming manner in Associate Hall and the rooms of the council, last evening and a large gathering of the fair sex enjoyed their hospitality. Both the hall and the apartments of the council were cheerfully decorated and brilliantly lighted in honor of the occasion.

The entertainment which preceded the dancing had as its chief feature the charming little playlet "The Littlest Girl," taken from the dainty sketch of that name by Richard Harding Davis. The story deals with the touching reunion of a lonely and unhappy father, wronged by an unworthy wife, and the innocent child to whom his resentment had been unjustly extended. The "Littlest Girl" is rescued from a stage life and thrown into the arms of her father and happiness reigns supreme in the end. The play was very cleverly presented with M. J. Mahoney, as Carruthers, the unhappy father; William F. Thornton as the irrepressible Van Bibber, John J. Finder, as Davenport, a servant and little Miss Susie Merrill as the "littlest girl." The stage settings and properties were loaned by Richard Murphy of the Academy of Music.

Following upon the sketch a musical program was presented. Mr. James E. Donnelly sang "Down the Vale," by Moir; Mrs. James J. Murphy sang Weil's "Spring Song," and Mr. Charles E. McCarthy "If You Were King," all responding to encores. A reading "The Gypsy Flower Girl" was cleverly given by Miss Lillian M. O'Brien, who in response to an encore gave a humorous skit which brought down the house. Miss Nano Gallagher sang Wilson Smith's "Thou'rt Like Unto a Lovely Flower" in her usual charming manner, and as an encore a pathetic old Irish melody which particularly suited the vibrating quality of her voice.

After the musicale dancing was enjoyed till midnight to the music of the Cadet orchestra.

The committee in charge of the pleasant affair consisted of Grand Knight William F. Sullivan, president, Charles W. Holmes, Hugh C. McOsker, Thomas F. Boulger, Philip J. Breen and P. H. Guthrie.

If you want help at home, or in your business, try The Sun "Want" column.

A NIGHT CAP

Take two Beecham's Pills on retiring and avoid any ill effects from a late meal. Then you will sleep soundly, awaken with a clear head and a high opinion of the great stomach remedy,

Beecham's Pills

Sold Everywhere. In boxes 10c. and 25c.

OUT FOR SPEAKER

"Bill" Hayes Looking Ahead Some

Rep. W. H. I. Hayes went down to Boston yesterday upon learning that Speaker Frothingham of the house was a candidate for mayor of Boston and announced himself to reporters as a candidate for speaker next year. Bill has had an attack of heart trouble lately but his heart and his courage seem to be all right now as he assumes that his election is a certainty although many democrats hold a different opinion. Conditions are such that there is an excellent chance for the democratic candidates in that district this year provided each democratic candidate received the entire support of his party. Any cutting will operate against all three.

Candidates Murphy and Conley in the 27th district are following along the lines which brought success to Messrs. O'Brien and McMahon, that is working together and asking voters to "vote for us," rather than "vote for me," and by the time Candidate Pollock is able to find his way around Lowell after dark both will have been elected. Henry Smith, the political prophet of ward nine who has never lost a prediction is confident that both democrats will be elected this year.

Under the new ward lines Lowell will have a democratic city council, both branches, within a few years. The new ward lines will prove to be the greatest boomerang of a decade.

THE MOST HEALTHFUL AND EFFICIENT LEAVEN KNOWN TO SCIENCE IS

Cleveland's Baking Powder

Made from pure cream of tartar and positively guaranteed free from alum, phosphate or any other unwholesome ingredient.

CLEVELAND BAKING POWDER CO. New York.

PUTNAM & SON CO., 166 Central St.

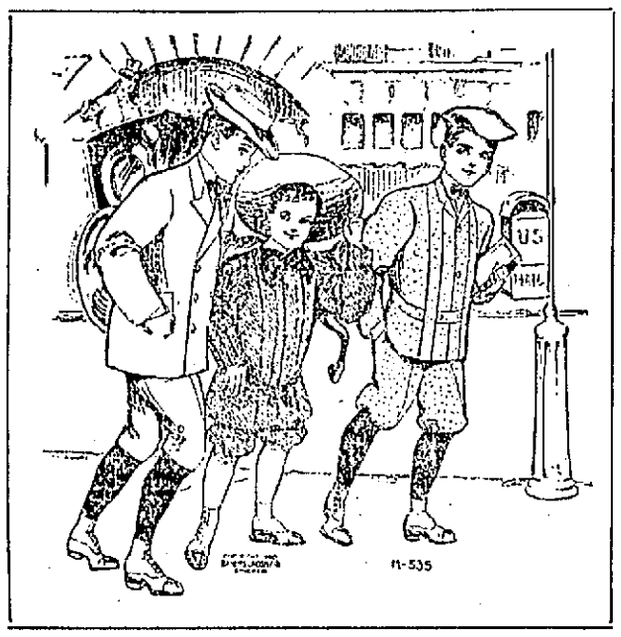

Women do care

and care a great deal how the boys' clothes are made. The constant growth of our boys' business proves this.

There isn't another store where the care is bestowed on boys' clothing that we give to it—where fabrics are so carefully chosen—where making and stitching are so carefully watched—the buttons put on so strongly, and all of the little details so thoroughly looked after as here. We are selling better clothing for boys than we ever did—better clothing than is sold in any other store—not at high prices, but at low and medium prices.

Why Not Try It for Your Boy?

The Best Clothes

your boy can wear are the fine suits made by Rogers, Peet & Co. As stylishly cut and as carefully tailored as their men's clothes. These Rogers-Peet's suits for boys 9 years to 16, in plain colors and handsome fancy cheviots **$8 to $10**

An Example of Excellent Clothing

for boys 8 years to 16, several styles of the new long roll double breast jacket suits. These are made from splendid patterns of all wool cheviots and pure worsted serges, have every seam double stitched with silk; the seams stayed with stout tape; the shoulders built up and jacket fronts stiffened with fine canvas; all of this work makes for durability and service, and the price is only **$5.00**

Norfolk Blouses Suits

with Knickerbocker breeches. A handsome collection of Stylish Scotch cheviots in unusual colorings. With these extremely fashionable fabrics are dark quiet effects in cassimeres and plain serges. These Norfolk suits are made in sizes from 8 years to 16—prices from $8, and as low as **$4.00**

Boys' New Suits for $2.00

that are remarkable value. You will be surprised to see how stylish, well cut, and carefully made these suits are. They're special lines made for us and must not be confounded with the suit ordinarily sold at such a low price. The materials are good, strong cheviots, in neat, dark mixtures and plain blue or black—sizes from 8 years to 16, in double breast jackets. These special suits, **$2.00**

A Little Lad Can Be Dressed

more becomingly today than ever before. There's a childish air to the Russian suit with its white Eton collar, silk tie and Knickerbockers, that especially adapts it to the beginner in trousers. Our Russian suits for dress, are of serges and velvet; for every day wear, of navy blue and various colored serges and pretty cheviots; the cost is moderate—$5.00 to **$2.50**

For a Boy 6 years to 10

the Eton Norfolk suit is the neatest and most stylish that he can wear. The jackets button close in the neck, are single or double breast, plaited and with a belt, trousers are bloomer. With each suit we give a white Eton collar and silk tie—of fancy cheviot, blue Thibets and serge, for $5.00, $4.00 and as low as **$2.00**

OVERCOATS FOR BOYS

from 8 yrs. of age to 16. A wonderfully complete collection that embraces all of the new overcoat ideas of the present season—for the youngest boy and for the full grown lad—in small sizes **$2 to $8**—in large sizes from **$3 to $12.**

Boys' Underwear

in small sizes. Vests and pants 20 to 26, in natural wool, white merino and Jerseys, from..... **12 1-2c to 45c**

Sizes 28 to 34 in shirts and drawers ..... **19c to 60c**

Boys' Fleeced Underwear

Wright's fine fleece goods; the best quality made for boys' wear. Handsomely finished, silver gray fabric, sizes 24 to 34 shirts and drawers **48c**

Boys' Fleeced Underwear

in a neat blue mixture—an excellent quality—shirts finished with pearl buttons—24 to 34 sizes, in shirts and drawers **25c**

Boys' Fleeced Underwear

A BARGAIN FOR 19c.

Fifty dozens of Jaeger mixed shirts and drawers, heavily fleeced and worth today at wholesale twenty-five cents. This one lot we offer as a real bargain. All sizes shirts and drawers, for **19c**

New Hats and Caps for Boys

and novelties in headwear for children. Here is the most attractive show we've ever made and on a broader scale.

ENTIRELY NEW DESIGNS IN FALL CAPS—Plain or silk lined, for boys 8 years to 16—solid colors and neat mixtures, for ..... **25c and 50c**

ROUGH RIDER AND TELESCOPE HATS—For boys 12 years to 16, fine felt hats, reproductions of the smart hats worn by young men, but in boyish proportions..... **$1.00 and $1.50**

NOVELTIES FOR CHILDREN—Large cloth tams, plain or with embroidered emblems, Hussar caps, soft felts in bright colors, fine felts in Continental shapes, and broad brimmed napped beaver. A striking group of new things for boys and girls **25c to $3.50**

RED LETTER NIGHT

Of Highland Veritas Lodge, I. O. O. F.

ANNIVERSARY OF CONSOLIDATION

Fittingly Observed by Large Gathering

Highland-Veritas lodge, I. O. O. F., which is a combination of Highland and Veritas lodges of Odd Fellows, held a red letter night last night, the occasion being the celebration of the consolidation. The affair was held in Highland hall and will be remembered by the members for a long time as one of the jolliest gatherings ever held.

During the early part of the evening a business session was held after which the banquet was served. About 400 were seated at the tables and a fine menu was discussed. During the evening French's orchestra played selections and the encores to each number were heard.

Noble Grand M. D. Brown called to order and thanked all who had helped in the work of consolidation and made an appeal for continuous large attendances at the regular meetings in order that a good degree staff might be picked.

Napoleon P. Dana, grand master of the state jurisdiction said he was rejoiced to see the lodges united and on a firm basis. He continued: "The next thing to do is to get in younger men, lots of them, that you may be prospered in having material to fill your places and carry on the work. Secret orders were once discountenanced, but there has been a change and we should be glad of it."

The Lowell R. A. quartet, composed of Messrs. E. R. Wirt, Osmond Long, C. H. Howard, and D. P. Martin, gave a selection which made a decided hit. Interspersed among the speeches more of these happily rendered songs were given, always with responses demanded. Among them were "Yachting Glee," "Doan Ya Cry Ma Honey," "Kentucky Babe," "Little Tommy," "Good Night."

A fine address was then in order by Deputy Grand Master Belcher who said: "Two are better than one we read in the bible. The wise man meant one in purpose, two lost in one. We must all make some sacrifices. We think we are very liberal if we have our own notion comes up that is different from ours we think the other fellow contrary. The fault is in us. Don't work Odd Fellowship, live it. Live it every day and make it worth something."

Rev. Benjamin F. Kingsley, pastor of the Highland Methodist church, and an Odd Fellow, said that as he had studied the situation in Lowell, the consolidation was the best thing in the world. He too urged that the young men be brought into fellowship.

Grand Warden William A. Hastings, mayor of Malden, claimed that most of his experience that later gave him rise in politics had been due to what he had learned in the Odd Fellows.

Rev. N. W. Matthews, pastor of the Gorham Street Methodist church, said that he was happy to be present at the consummation of the combination of the two lodges. He thought that it would be better if more lodges would follow suit. "I think that the cause of religion would be advanced if more of the churches were combined. When I joined the order I felt that I was supplementing the great work of my life. It is an organization that should be helped by the ministry. I have seen enough of it to be firmly convinced that it is one of the allied forces of the great faith of Jesus Christ."

Grand Secretary John G. Perkins suggested that the gathering was but a forerunner of what is to come in the way of success. He hoped to see the Highland-Veritas lodge become one of the largest and best in the state. Past Grand Master George H. Fuller of Boston, who had considerable to do with the consolidation spoke on the matter and was loudly cheered.

There were many other visiting speakers, including William H. Ralph, grand master, and William L. Collett, grand conductor. The banquet came to a close with the enthusiasm worked up to a high pitch.

The committee on arrangements was composed of the men of both former lodges: M. D. Brown, chairman; W. C. Bowen, secretary; Wyman O. Farrell, treasurer; John F. Bateman, Chester Griffin, Norman W. White, James Boyd, F. M. Hill, E. W. Todd, and H. C. Moore. It will be remembered that the consolidation project started last spring and was effected on the night of June 21 by the grand master, Geo. H. Fuller, Past Grand Master Henry E. Ruggles and other grand officers.

Weak Kidneys Make Weak Bodies

Kidney Diseases Cause Half the Common Aches and Ills of Lowell People.

As one weak link weakens a chain, so weak kidneys weaken the whole body and hasten the final breaking-down.

Overwork, strains, colds and other causes injure the kidneys, and when their activity is lessened the whole body suffers from the excess of uric poison circulated in the blood.

Aches and pains and languor and urinary ills come, and there is an ever-increasing tendency towards diabetes and fatal Bright's disease. There is no real help for the sufferer except kidney help.

Doan's Kidney Pills act directly on the kidneys and cure every kidney ill. Lowell cures are the proof.

Mrs. Margaret Monahan, of 38 West Fifth st., Lowell, Mass., says: "Doan's Kidney Pills were first used in our family about seven years ago when I got a box at Ellingwood & Co.'s drug store and the use of this remedy quickly relieved a case of kidney trouble which had caused much suffering and annoyance. I told of this particular case in a statement for publication given in 1898, and many people who read it called on me and asked if it were true. I have always confidently recommended Doan's Kidney Pills for backache and kidney trouble, and know of many who have been greatly benefitted by their use."

For sale by all dealers. Price 50 cents. Foster-Milburn Co., Buffalo, New York, sole agents for the United States.

Remember the name—Doan's—and take no other.

CHICHESTER'S ENGLISH PENNYROYAL PILLS
Original and Only Genuine. SAFE, Always Reliable. Ladies, ask Druggist for CHICHESTER'S ENGLISH in RED and Gold metallic boxes, sealed with Blue Ribbon. Take no other. Refuse Dangerous Substitutions and Imitations. Buy of your Druggist, or send 4c. in stamps for Particulars, Testimonials and "Relief for Ladies," in letter, by return Mail. 10,000 Testimonials. Sold by all Druggists. Chichester Chemical Co. Madison Sq. Phila. Pa.

DEMOCRATIC CAUCUSES

Democrats of Lowell, you are hereby notified that nomination papers for elective offices to be voted for at City election, can be obtained at Room 21, Wyman's Exchange, on Thursday, Oct. 26, after 9 o'clock a. m., and may be filed Saturday, Nov. 4, after 9 o'clock a. m., and not later than Thursday at 9 o'clock p. m. Nov. 9. Nomination papers of candidates for the Democratic City Committee will also be filed at the above place and time. Candidates are expected to make voluntary contribution to Francis M. Fagan or his representative at headquarters, as follows:

Candidates for Mayor, $150. Rebate $100 if not successful.

Candidates for Chief Department of Supplies, $150. Rebate $100.

Candidates for Aldermen, $50. Rebate $40.

Candidates for Overseer of the Poor in 1, 2, 4 and 9, $25. Rebate $20.

Candidates for School Committee in 1, 2, 4 and 9, $25. Rebate $20.

Candidates for Common Council in 1, 2, 4, 5 and 9, $10. Rebate $5.

Candidates for City Committee, $1.

PATRICK J. O'BRIEN, Chairman.
WILLIAM P. QUINN, Secretary.

SHOT WAS FATAL

Yendow's Gun Was Accidentally Discharged

ESSEX JUNCTION, Vt., Oct. 26.—Howard French died at the Allen hospital early today from the effects of a wound caused by the accidental discharge of a gun in the hands of a companion, Harry Yendow. French, who was 17 years old, was in the woods with the other boy yesterday hunting for deer. Yendow fell and his gun was discharged, the shot striking the French lad in the back. Before he died young French was able to make a statement in which he declared that the shooting was entirely accidental. No action will be taken against young Yendow.

ACADEMY OF MUSIC

The lovers of good melodrama should not fail to attend one of the performances of "As a Man Sows" as is being presented at the Academy of Music this week by the members of the Huntington-DeDoyn Stock company. It is necessary to call early for seats as standing room is at a premium most of the time.

The story of the play is beautiful and pathetic to say the least, it being interspersed with enough comedy to evenly balance the more serious parts.

The play cannot be witnessed without an inspiration to virtue and right living.

Mr. Wright Huntington appears in the leading role and does justice to it, but special mention must be made of the work of Miss Isabel Fletcher who has a part to care for which enables her to show herself in a light which she has never before been able to show her real ability.

Performances of "As a Man Sows" will be given every evening during the remainder of the week as well as Thursday and Saturday afternoon.

TEXTILE BOYS' STUNT.

A feature that furnished considerable merriment between the acts last evening was understood to be part of the initiation ceremony of two candidates for one of the fraternities at the Textile school. Two young men appeared in charge of a third, displaying very large red bow ties that extended more than six inches outward on each side. At first the audience did not understand what the young men were there for, but after they had gone along the aisles with water, they took their stand near the orchestra and turning to the audience began to go through the motions of a musical director directing the orchestra. They performed the part so well that the audience enjoyed it immensely and felt that the two candidates had successfully passed the ordeal required for initiation.

A TEXTILE STUDENT LEADING THE ORCHESTRA.

PERSONALS

Frederic Desrosiers and Eusebe Asselin have left on a three weeks' trip to Montreal and Quebec.

Miss Emma Lanoue entertained the Cercle Albani last evening at her home in Moody street.

Mr. Paul Vigeant returned yesterday from a short trip to Canada.

BOWLING NEWS

The Fairmounts defeated the Wannalancits on the Bowlaway alleys last night, the game being one of the regular contests of the Bowlaway duck pin tournament. While the losing team put up a fine team total the Fairmounts won by over one hundred pins and made the remarkable team total of 1[illegible].

Every member of the Fairmount quintet was rolling in fine shape, though Billy Higgins was the star of the evening with a three string total of [illegible]. Bob Fullerton's single string of 1[illegible] is something which is very seldom seen done on the alleys. The scores:

FAIRMOUNTS.

	1	2	3	Tl
Queenan	4[illegible]	[illegible]	90	2[illegible]
Coleman	9[illegible]	8[illegible]	1[illegible]	2[illegible]
Sweeney	9[illegible]	7[illegible]	9[illegible]	2[illegible]
Fullerton	8[illegible]	92	12[illegible]	3[illegible]
Higgins	9[illegible]	101	10[illegible]	3[illegible]
Totals	461	449	516	1426

WANNALANCITS.

Hodgman	8[illegible]	81	81	2[illegible]
Fowler	8[illegible]	9[illegible]	9[illegible]	2[illegible]
Abbott	9[illegible]	81	77	2[illegible]
Edwards	9[illegible]	86	81	2[illegible]
Edgell	9[illegible]	8[illegible]	8[illegible]	2[illegible]
Totals	4[illegible]	432	411	1292

NO. BILLERICA LEAGUE.

CRICKET LEAGUE

	1	2	3	Tl
Radcliffe	87	83	77	247
Whitehead	77	82	92	251
Starks	87	82	77	246
Brooks	84	83	87	254
Gallagher	86	81	78	245
Totals	421	411	411	1243

PHILEDEANS.

F. Hannon	81	90	75	246
Riley	91	71	71	233
Andrews	72	90	74	236
Mahoney	72	71	70	213
J. Hannon	71	69	87	227
Totals	387	391	377	1155

WANTED—Twelve young ladies to serve refreshments at National Biscuit company reception Saturday afternoon from 2 until 5 o'clock. Apply Friday morning at No. 89 Appleton st.

INFORMATION WANTED—Mrs. John Murphy, 14½ Collins Court, Amesbury, Mass., is anxious to learn the whereabouts of her sister whose maiden name was Kate Donovan, born in Ballinanolagh, Parish of Barthlemy, County Cork, Ireland, and who is supposed to be living in Lowell or vicinity.

SEASON OPENED

Y. M. C. A. Star Course of Concerts

IN FIRST CONGREGATIONAL CHURCH

Strubo Orchestral Club Pleases Large Crowd

The First Congregational church was crowded last evening at the opening concert in the annual Star course of the Y. M. C. A., and for an opening feature the Strubo Orchestral club of Boston composed mostly of members of the Symphony orchestra was presented. The personnel of the club is as follows: Gustave Strubo, conductor; Karl Barleben, first violin; H. Fischer Zeitz, second violin; Fritz Zahn, viola; Rudolph Nagel, 'cello; Theodor Seydel, bass; Arthur Brooke, flute; Frederick Mueller, oboe; Peter Metzger, clarinet; Louis Kloepfel, first trumpet; Joseph Mann, second trumpet; Karl Hampe, trombone.

The program presented last night was of a popular character. These were the numbers played:

Overture, William Tell ..... Rossini
Two Movements from Suite, L'Arlesienne ..... Bizet
'Cello Solo, Nocturne ..... Chopin
Selection, Lohengrin ..... Wagner
Scarf Dance and Variation ..... Chaminade
Violin Solo—
Mr. Krafft.
a Romanze ..... Keller
b Canzonetta ..... Godard
Cinines de Roses, Valse caite ..... Strube
Flute Solo, Souvenir Le P Opera ..... Brooke
Selection, Aida ..... Verdi

The large audience was carried away with the excellent work of the performers, the soloists being particularly pleasing. Mr. Krafft who substituted for Mr. Mr. Onderieck at the Women's club, a few days ago substituted last evening for Mr. Karl Barleben and played two selections which were well received. Mr. Nagel the 'cello soloist made a fine impression, he gave the gavotte, by Gabriel Marie, unaccompanied, a performance which appeared to afford his fellow musicians great amusement. The Chaines des Roses by Mr. Strubo himself was a delightful number and was greeted with loud applause. The audience would fain have heard more from Mr. Brooke, the flute soloist but he declined to give an encore. The ensemble work was all that could be desired and the many musical critics present found nothing to criticize adversely.

It was announced that, after the concert so more reserved seats would be placed at the disposal of the ticket holders, the demand this year having been really greater than the supply.

The selecting of the large crowd, which was most satisfactory, was under the direction of C. Frank Dupee, chairman of the social committee.

The next entertainment will be given by the Katherine Ridgeway company, Nov. 22.

KETCHUP BASEBALL CLUB.

The first annual social and dance of the Ketchup Baseball club, amateur champions for the season of '05, was held at Prescott hall last night and proved to be as successful as was the baseball season just closed. The attendance was very large, it being a general reunion of the friends and admirers of the champs.

A dance order of 20 numbers was carried out, music being furnished by Kittredge's orchestra. The officers of the evening were:

General manager, Joseph P. Swift; assistant general manager, George St. Ledger; floor director, Thomas E. Roddy; assistant floor director, Harry Durlie; chief aid, Frank Fahey; aids, Thomas Trainor, William Hickey, Alfred Phinney, Bert Silcox, John O'Connell, William Rhoddy, Joseph Godfrey, Edward McAleer, John McCarthy and John Manchester.

SUPREME CHIEF

Banquet to Wm. A. Hogan in Boston

At the Essex hotel in Boston last night a banquet and reception was held in honor of William A. Hogan, esq., of this city who is now supreme chief ranger of the Foresters of America. About forty persons from this city were in attendance and there were prominent Foresters from this state and New York gathered around the table. Among the Lowell Foresters present were the following: James F. Miskella, Dr. Hugh Walker, Dennis J. Murphy, Esq., J. Joseph O'Connor, ex-Chief Ranger William A. Kelley of Court Wonosit, Mat. Robert J. Crowley, David E. Hogan, David H. Hogan and Chief Ranger P. R. Monahan of Court City of Lowell. The committee in charge of the function was P. J. Brown, G. C. R., chairman; E. H. O'Brien, secretary; A. J. Conley, P. G. C. R., treasurer; William H. Stafford P. G. C. R., John F. Jandron of Worcester, Joseph M. Giles of Brockton, O. C. Burton, Fall River; Mark Blone of Brockton, A. W. Lovejoy of Boston, John W. Blattery of South Framingham, W. J. Mountain, Joseph Santosuosso, Louis Davis, C. H. Kenney and W. P. Blume of Boston.

Edward H. O'Brien, past grand chief ranger of Massachusetts was toastmaster and the responses were by the following: "Our Country, Hon. John F. Fitzgerald of Boston; "Commonwealth of Massachusetts," Hon. W. W. Rawsay. Dr. Santosuosso responded for the "City of Boston"; and for the Grand Court of Massachusetts, Grand Chief Ranger, T. J. Brown spoke. The toast to the "City of Lowell" was assigned to Mayor Casey.

The guest of the evening spoke for the "Supreme Court, F. of A." and Supreme Secretary McNulty of Brooklyn and Thomas F. Donohue, past supreme ranger of Providence, were other speakers.

EVERYONE WANTS FIRST CHANCE

to read the Boston Globe in every home where it goes.

Father, Mother, Son, Daughter

All want the Globe.

The best newspaper that money can produce.

Read the Boston Globe every day.

UNDER BOULDER

Record of De Soto Expedition Found

CHICAGO, Oct. 26.—A dispatch from St. Paul, Minn., says:

After more than three centuries a record of the De Soto expedition has been found on the shore of Lake Itasca under a huge bowlder, where it has lain undisturbed. The record, written on the skin of an antelope, was found by Chester Gray, a farmer living on the shore of Lake Itasca, which is the source of the Mississippi river. He will send the record to the Smithsonian institution in Washington. The record, which is barely legible, is dated Aug. 9, 1547, and signed by Ferdinand Villena and Sancho Cueva, members of the De Soto exploring party, who in the letter say they have named the lake whence arises the great river in which De Soto had been buried six years before "Lake De Soto."

CREW ARRESTED

Mutiny Reported on Russian Battleship

LONDON, Oct. 26.—A special dispatch from Odessa says it is reported that a mutiny has occurred on the Russian battleship Catherine II at Sebastopol and that four hundred of her crew have been arrested.

The Catherine II, according to the naval annuals, only carries a crew of 326 men, but the naval pocket book says her complement is 630 men. In July last at the time of the mutiny of the Kniaz Potchkine (renamed the Pateldmon), it was reported that the crew of the Catherine II had mutinied at Sebastopol, but this was denied by Admiral Wirenius, chief of the general staff of the navy. The Catherine II, however, was disarmed and her crew was paid off and sent ashore to barracks at Sebastopol, because it was asserted at the time they could no longer be trusted.

BILLERICA

The 25th anniversary of the Bennett Public library was celebrated at the library Tuesday evening. Between eight and ten o'clock a reception was given. An address was delivered by the president, Rev. E. S. Wiers, after which came a social hour. About nine o'clock refreshments were served in the reading room after which a flashlight picture of those present was taken. Orchestral selections were rendered by F. S. Collier, Mr. [illegible] H. Kirschner, Miss May Blaikie and Miss Nellie Lyons.

J. L. DOUGLAS & CO.

Slate, Gravel and Metal Roofing

Gutters and Conductors. Repairing promptly done. Estimates gladly given.

Agents for the best ready roofing in the world. Call or send for samples.

147 ROCK STREET. Telephone 451-2.

WE HANDLE superior stuff only in groceries commonly called "staples" and "fancies"—the necessaries and luxuries. Naturally we can't afford to sell at the price of inferior grades. Nevertheless our figures are calculated on only a fair basis of profit. We think you'll like to deal with us.

John F. Saunders

159 Gorham St., Cor. Summer

FREE DELIVERY. TELEPHONE 592-3.

Special for Friday and Saturday---Best Corned Beef, 5c a Pound

Pure Spices

¼ lb. carton Cream Tartar.....5c
¼ lb. carton Cassia.....5c
¼ lb. carton Cloves.....5c
¼ lb. carton Al. Ginger.....5c
¼ lb. carton Allspice.....5c
¼ lb. carton Black and White Pepper.....5c
10c can Dry Mustard.....5c
Choice Stickney & Poor's or Slade's, 15 Large Nutmegs.....6c
Whole Spice for pickling.....6c pkg.

Canned Goods

Strawberry Beets.....6c can
Best White Wax Beans.....6c can
3 lb. can Best Baked Beans.....6c
2 lb. can Best Peas.....6c can
Best Canned Corn.....6c can
10c can Hudson's Potash.....6c can
Choice Oredo Blackberries.....6c can
3 lb. can Squash (any brand).....6c
Easter Dishes of Mustard.....5c

Choice Fresh Meats

Best Hams.....11c and 12c lb.
LEGS of Veal.....10c lb.
Forequarters Veal.....7c lb.
Rump Butts.....10c lb.
Best Sirloin Roast Beef.....12c lb.
Best Rib Roast Beef.....8c to 12c lb.
Best Rump Steak.....15c and 18c lb.
Best Sirloin Steak.....15c lb.
Best Round Steak, 2 lbs. for.....25c
3 lbs. Best Pork Sausage for.....25c
3 lbs. Best Frankforts for.....25c
Best Liver.....5c lb.

Vegetables

15 lbs. Sweet Potatoes.....25c
Largest New Potatoes.....20c pk.
New Cabbage.....1c lb

Butterine

Tastes better and is purer than Butter.

Prints.....12½c Lb.
2 Lbs. for 25c
Tubs 10c lb.

Butter

Best Vermont Creamery—
Prints.....27c lb.
5 lb. boxes.....$1.25

Soaps

8 bars of Armour's Lighthouse (regular 5c soap).....25c
7 bars Good Will.....25c
10 bars People Soap.....25c

Sardines

Fresh American Sardines 4c box, 8 boxes for 25c
Gold Wedge Brand Fancy Sardines 10c size, 7c a box, 4 boxes for 25c

Fancy Staples

Best Large Flake Rice.....6c lb.
10c pkg. Macaroni, Blue Cross Brand, 8c
Pearl Tapioca.....6c pkg.
Best Mince Meat.....6c pkg.
Boneless Codfish.....6c lb.
Quart bot. Best Ammonia.....5c
Best New York State Hand-Screened Pea Beans.....6c qt.
Uncle Jerry's Pancake Flour.....5c

Choice Bottled Goods

10c Bottle Bluing.....6c
Qt. bottle Best Ammonia.....6c
10c bottle Horse Radish.....6c
12c bot. Hirsch Worcestershire Sauce, 6c
15c bot. Louhon Huile D'Salad (salad oil).....8c
1 pint bottle West India Lime Juice, 6c

Sugar 5½c lb.

Choice Pure Extracts

Strawberry.....5c
Raspberry.....5c
Peppermint.....5c
Vanilla.....5c
Lemon.....5c
Jamaica Ginger.....5c
Wintergreen.....5c

Canned Meats

Armour's 30c glass jars of sliced dried beef.....20c
10c can Armour's Deviled Ham.....5c
10c package Veal Loaf.....8c
10c package Ham Loaf.....8c
1 lb. can Roast Beef.....10c
2 lb. can Roast Beef.....20c
1 lb. can Corned Beef.....10c
2 lb. can Corned Beef.....20c
½ lb. can Boned Chicken.....25c
½ lb. can Tongue.....20c
1 lb. can Tongue.....30c
Corned Ham.....6c can

Cereals

Mother's Oats.....8c pkg.
Quaker Oats.....8c pkg.
Hawk-eye Oats.....8c pkg.

New Soups

JUST IN FRESH.

Van Camp's or Tri-Color—
Tomato.....5c can
Chicken.....5c can
Bouillon.....5c can
Oxtail.....5c can
Mock Turtle.....5c can
Vegetable.....5c can
Consomme.....5c can
Julienne.....5c can
Beef.....5c can
Mulligatawney.....5c can
Tri-color soups.....5c can

Special

Choice Alaska Salmon.....11c can
Choice Fancy Blueberries, A. & R. Loggie.....11c can
Wetmore's Gelatine.....5c pkg.
Wetmore's Grated Coconut.....5c pkg.
Wetmore's Prepared Pudding.....5c pkg.
½ lb. cans Baker's Cocoa.....15c
5c pkg. Sterry's Cocoa Shells.....3c
¼ lb. pkg. Emile Ader's No. 1 Premium Chocolate.....5c

Lard

Cudahy's Blue Ribbon Compound Lard—best in the market:
20 lb. pails.....6½c
10 lb. pails.....6½c
5 lb. pails.....7c
3 lb. pails.....7c

PURE LARD.

25 lb. pails.....9c a lb.
10 lb. pails.....9c a lb.
5 lb. pails.....9½c a lb.
3 lb. pails.....9½c lb.

Smoked Shoulders 8c lb.

Teas and Coffee

We recommend these goods to be the finest grade Teas and Coffees. The Tea we formerly sold at 50c to 70c a pound. Coffee formerly 25c and 35c a pound.

Best Japan Tea, 25c lb., 5 lbs. for $1.00
Best English Breakfast, 20c lb., 5 lbs. for $1.00
Best Assam.....25c lb., 5 lbs. for $1.00
Best Formosa Oolong, 25c lb., 5 lbs. for $1.00
Best Mocha and Java.....15c lb.
Chase & Sanborn's Pure Coffee, 20c lb.

Choice Canned Goods

3 lb. cans Best Pears.....3 for 25c
3 lb. cans Best Plums.....3 for 25c
Challenge Milk.....3 cans for 25c
Blue Hill Brand Clams.....3 cans for 25c
3 lb. cans Best Peaches.....12c can
Best Strawberries.....10c can
Best Raspberries.....12c can
Best Blueberries.....12c can
Best Karo Corn Syrup.....3 for 25c
Prunes, 5c lb.; 5 lbs.....25c

Starch

Best Corn Starch, 5c pkg., 6c pkgs. 25c
Best Lump Starch, 3 lbs. for.....10c
10c package Ivory or Diamond Finish Starch.....5c

FLOUR

Best Bread Flour.....75c bag
Choice of Ben Hur, Marvel or B. M. C.
Choice of Peacock, American Beauty, Haxall.....70c bag
Best Pastry Flour.....60c and 65c bag (Acme Brand)
Good Bread Flour, in barrels, $5.50 bbl.

THE GOOD FOOD HOUSE

EVERBODY

has a longing for certain foods at different seasons of the year. With these delightful fall mornings your thoughts naturally turn toward a good breakfast, in which

DOUGHNUTS

and coffee play an important part.

Not the doughnuts that you get at the little store around the corner, but the kind that are made by regular doughnut people.

Our doughnuts are in a class by themselves.

HARRY RICHARDSON
FANCY BAKER
Merrimack Sq.

THE TIME TO CHECK THE SPREAD OF THE BROWN TAIL MOTH IS NOW.

Tree Pruners

With long handles make it easy to reach the nests.

We have them with handles from 8 to 16 feet long.

Bartlett & Dow

216 Central St.

Kate Clyde

Declares That This Is the Day of the Old Maid, or, Rather, of the "Bachelor Girl," If You Please—Why People Marry Later In Life Than They Did a Generation Ago—Hints on Table Decorations and Fashions

THERE is no doubt of it, this is the day of the old maid.

I beg your pardon! Old maid no longer. Bachelor girl!

And it is her day for two reasons. One is, I am sorry to say, that men are not marrying as early and as often as formerly. The other reason is to be found in the fact that mademoiselle herself is more particular in the choice of a husband than her mother and her grandmother were.

The modern woman is, above everything, independent. She wants her home, her interests and her allowance. The mere fact of becoming a married woman, with the privilege of putting "Mrs." before her name, won't compensate her for the loss of any one of these.

The day is past when a woman will make "allowances" for her husband's weaknesses on the ground that he is a man, "and men are different."

She eyes a man coldly and critically, and the man, feeling that she is likely to "see through him," becomes wary.

Besides, the modern young man is afraid of matrimony because he knows very well that the up to date girl wants every comfort she has been used to having at home—and a few more. There is no such thing as love in a cottage and making her own clothes when by

A husband's "allowances."

remaining single she can live in an apartment hotel and dress prettily on the salary she earns, besides having her entire freedom outside of work hours.

And Both Are Happy.

And so both men and girls marry later in life than formerly, and in the meantime they both enjoy themselves pretty well, the bachelor girl almost as much as the bachelor man.

And, indeed, there are few things her sex debars her from. She is a most welcome tenant in all the new hostelries that are springing up on all sides because she is the promptest and most businesslike of rent payers. If she cannot afford an apartment hotel by herself there is always a cozy flat, the labor and expenses of which she can share with some other girl.

So she gets even at last with the austere boarding house keeper whose eternal restrictions so grate on her soul and whose best rooms are always to be let to "gentlemen and married couples only."

Asking a rigorous account.

If she wants to go to the theater no one will stare at her if she goes to the matinee alone, and in the evening she may enjoy the play with equal propriety if she takes another woman along.

The same rule applies to dining in restaurants. If she is a bachelor girl of means the earth is hers for the traveling.

If she wants to amount to something in the business world she has that chance before her just as surely as any man—if she has the requisite brains.

Can you wonder, then, that she refuses to marry a man who is not up to her standards, a man perhaps who will exact jealously every moment of her time and then neglect her to go off and have a lark with "the boys" or else a man who will dole pennies out to her and then ask a rigorous account of how those pennies have been spent?

Even the mothers—those assiduous matchmakers—are beginning to realize that a spinster daughter is better than one who makes a foolish marriage just for the sake of being married and "off their hands."

I have just heard of one up to date mother who presented her daughter on the latter's thirtieth birthday with a complete trousseau and an income sufficiently large to enable her to travel if she wished!

But of course that was an exceptional case.

Table Decorations.

The woman who is devoted to her home pays great attention to her table decorations. Of course her dining room table is round, and if she is thoroughly up to date and a wise woman as well she will have the high polish rubbed off and the woodwork given what is called a "wax finish." This can be washed off with a wet cloth and then oiled whenever it is necessary. Warm dishes will not spoil it. In fact, nothing will scratch it.

In these days, when tablecloths are not used for lunch, you can see how practical such a surface is.

The new tablecloths are round, with a central design the size of the table and a border of the same design falling over the edges.

For lunch and even for breakfast clever women are making their own doilies and centerpieces, as these are very expensive in the shops, and they are using them instead of tablecloths.

One set which I saw was embroidered in white daisies with yellow centers and green stems. The centerpiece was, in addition, embellished with Irish lace medallions. This was especially pretty with a white and gold china set.

Another doily set was embroidered in a jewel design with four shades of pale silk.

I notice, too, that English embroidery is being introduced into table linen. Personally I don't think, however, that that sort of eyelet work is suitable.

Empire Evening Coats.

To leave home interests and go into the world of dress, have you seen the new empire evening coats? They are made not only in white, but in all the pale tints, and they have a very short waist, into which a good deal of fullness is fitted. Sometimes there is the triple caped effect as well, but garments so decorated should only be worn by very tall, thin women.

For those of more conservative taste there are plain coats somewhat on the box order, but more full, and these are trimmed with tabs of lace or fancy revers.

The white cloth coat.

The white cloth coat is still with us and more fashionable than ever. One hardly sees a black evening coat except where the wearer is elderly or in mourning.

As a contrast to the "perked up" French sailor hats, a new model is shown in which the brim has a slightly downward droop. This is called the "mushroom" hat. It is made up in shirred tulle, the brim edged with a silver ribbon folded flat and the large, flat crown decorated with a similar bit of ribbon, together with a twist of tulle and an aigret placed on the left of the front.

It is a becoming shape for evening wear with light dresses, and it is exceptionally effective when pink tulle is combined with the silver ribbon.

Let me advise you to get one gown of messaline. Of course it will be a dressy costume, fit for receptions and the theater, but you will not be sorry if you choose a silvery shade of gray in this texture. Nothing adapts itself better to the full skirt than this soft, satiny fabric, and the waist may have one of the prevailing berthas with pointed fichu ends, held down by steel buttons. The yoke above the bertha will be pretty if made of transparent white lace, with the collar of the same lace embroidered around the top with heavy gray silk or chenille. With such a gown the hat ought to be of gray velvet trimmed with shaded gray tips. The whole effect would be undeniably rich and elegant.

Why don't you try it?

KATE CLYDE.

New York.

A NEW REDINGOTE.

The redingote illustrated is of heavy black satin. The full skirt is inserted with two rows of black lace, and the deep cuffs and waistcoat are of all over lace of the same pattern. Long revers trimmed with velvet ribbon are a smart feature of the coat.

DO WE NEED MOTHERS' TRAINING CLASSES?

A LARGE, fat woman was amusing herself in the swimming pool of a bathing establishment. She remained there three-quarters of an hour. She had brought her son, a thin, nervous child of two, with her. She perched the tiny creature upon a stool so high he could not get down of himself, then went into the water and began to cut natatorial antics. The boy soon grew weary. The strongest, healthiest child of two cannot possibly sit still in comfort more than ten or fifteen minutes. That big, horselike woman herself could not have done what she was forcing the unhappy baby to do. She capered around and showed off how she could swim. The infant wailed—

"Ma-a-m-ma, ma-a-m-ma!"

"Shut up there; sit still or I'll whip you!" yelled the horselike woman in a voice that had the sound of a sawmill.

Again the unhappy, wailing sound, "Ma-a-m-ma!" repeated over and again. The poor, pale little one was suffering, as all saw but the horselike mother. Again the sawmill voice screamed:

"Sit still there! Wait till I come out and if I don't give it to you! Mamma won't bring you along again."

By that time everybody with a spark of refinement or of tenderness toward weak and helpless creatures was sorry for the poor, tortured baby. The mother alone was oblivious to the child's discomfort. All the time she kept screeching at the infant in her awful voice that of itself was enough to ruin the nervous system of a strong man. I give you my word there were not three minutes of the time while the big, coarse female was in the water that she refrained from screaming at the child. It would have driven Jim Jeffries into hysterics.

By the time the woman came out of the water the little one was very pale and quivering through all his tender nerves. The woman picked him up roughly, took him to another part of the promenade about the pool, "plunked" him upon another high stool and then began deliberately to dry and comb her long, black, heavy hair and to gossip with some of her acquaintances. The child wailed his pitiful, heart piercing "ma-a-m-ma." The mother at short intervals stopped her talk with the other women long enough to scream at the infant and bid him "sit still or she'd fix him," then went clacking on in her horrible voice.

If that child should be unfortunate enough to live to manhood none need be surprised if he turns out a drunkard, an epileptic or an opium fiend.

Really and truly, is the idea of a public nursery so bad, after all, where the little ones may be reared without being jerked or slapped or yanked or screeched at or threatened; where all around them were gentle and polite and spoke courteously to all, in low, quiet voices, and where the babes were never forcibly required to "keep still" when every delicate muscle in them was quivering to be in action and become strong? What polite, good tempered, healthy men and women citizens the little ones would grow to be with such civilized bringing up!

Sometimes it seems a pity that the Japs do not send missionaries among us to show American mothers how to treat little children. They might form training classes for mothers in this country, where it is taken for granted that any sort of a girl, however bad tempered, ignorant or unhealthy, is fit to marry and to take care of children.

There have been those who contended that the gentle, polite way of rearing children would make them weaklings and cowards. Well, again, are the Japs a race of weaklings and cowards?

JANE MOSES.

A SMART PARISIAN HAT.

The hat illustrated is one of the latest confections from the Rue de la Paix. It is of smoke gray beaver, very smooth and silky in appearance. About the

rather tall crown is a fold of gray green velvet. Falling over the crown and under the brim at the back are gray and white ostrich feathers.

TO LOOK YOUNG.

It all turns on will and exercise. Before going to sleep a few exercises should be gone through with open windows, inhaling the good fresh air. A step ladder to run up and down is a great incentive to health. Wind exercises, hip exercises, rotatory motions, all keep the body lissome and prevent stoutness. Then diet has to be considered. Too much liquid should never be taken with meals. Too much meat is bad. There is nothing better for the figure than household work. It takes a great deal to persuade an ordinary woman that it is continuing these things that makes a success of it, not starting them and then leaving them to fate.

Women Who Hunt and Shoot

WHILE many American women are expert shots and while a few of them have even wandered as far afield as African and Indian jungles in pursuit of big game, there seems to be none who as yet has actually killed a lion in his native wilds, like Mrs. Eric Conant, wife of the British consul at Berbera, Somaliland, who has in her time shot two immense African lions. She and her husband have made several extensive exploring expeditions, and it was in the course of these that the brave woman brought down her huge and savage game.

Mrs. Conant is not merely a slayer of living ertatures, however. Student as well as hunter, she has made solid contributions to geographical and ethnological knowledge and has been elected

MRS. ERIC CONANT, LION SLAYER.

a member of several learned societies. "Were she a man," says a London paper, "she would no doubt long ago have been knighted in recognition of her contributions to geographical science."

One of the best shots of either sex in all England is a young girl, Annie Pimm, really an extraordinary markswoman. In rifle contests where all her competitors were skilled marksmen belonging to shooting clubs, Miss Pimm in one season has won seven out of nine prizes. Not long ago, in a possible score of 200 she made 181.

For some reason a fad for hunting has recently developed among ladies of the German court, perhaps because the emperor and crown prince are so fond of the sport. A German writer seeks to justify the fad by going back to the days of the Greeks and Romans for precedent, mentioning also the fact that the ancient goddess of hunting was a woman. So it's quite proper for women to be hunters and shooters.

Ladies of the German court generally do not appear to have gone outside the deer forests and game preserves of their own land for prey, but inside this boundary they have fired some notable shots. The most famous woman stag hunter in Germany is the Countess Mirbach, who has received prizes at five of the Berlin antlers' exhibitions. Her trophies were stags' horns, showing variously from twelve to sixteen antlers. At the last Berlin exhibition a very young lady, Baroness von Erlanger, received a prize for the pair of eight branched antlers, which were evidence of her skill. A renowned feminine hunter of Germany, Frau von Heldorf, has killed game in east Africa, and her display at the Berlin exhibition attracted wide attention.

At least one American woman, Miss Annie Alexander of Oakland, Cal., has made a hunting tour and a remarkable one in east Africa. She did not, like Mrs. Conant, kill a lion, but she had a shot at one and wounded him. To her and her father, who was with her on the trip, it was given to witness a sight that few hunters in recent years have seen—a herd of ten lions in their native jungle. They were on the hunting ground of Gwas Ingishu. Miss Alexander, her father and their native guides were just pitching camp upon the borders of a marsh when suddenly, looking at them over the tall grass, appeared the heads of three female lions. It was not quite like gazing at the fierce beasts with the safe bars of a cage between them and the spectators. They looked at the hunting party, the hunting party looked at them. The hunting party raised their guns to shoot. The lions bounded away through the marsh. As they did so, here, there and everywhere, from behind other clumps of grass other lions sprang up and bounded away too, till the count of ten was made. It was a great sight; but, on the whole, it was lucky the lions ran from instead of toward Miss Alexander and her friends.

Another sight, a beautiful one, never to be forgotten by the American girl hunter in Africa, was a herd of giraffes—thirty-five—in full gallop down a hill. The animals seemed to scent the hunters two miles away and approached to see what they were. Miss Alexander and her guide hid in the grass and watched the loping herd, which came near galloping over and trampling the two people. Miss Alexander says she was so excited she forgot to use her rifle, and no wonder! To read of such scenes and experiences somehow makes the everyday life of civilization seem tame and insipid, makes even a woman's heart leap and long for the wild.

Among the big game slain by the Alexanders was a rhinoceros, the killing of which is a great feat, for it is fierce and extremely dangerous. Another time a herd of thirty elephants came tearing down upon them. The father and daughter fired briskly and quickly a succession of shots and scattered the creatures. The largest one was shot dead.

Miss Alexander took with her into the forest photographic materials and cameras. She secured pictures in the African jungle of many of the great beasts that are now rapidly being exterminated because of the destructiveness and greed of the white man. The pictures were mostly taken after the animals had been killed. The young lady and her father entered the dark continent through British east Africa, traveling from Mombassa by rail till they neared the hunting jungles, then journeying afoot with blacks, who carried their luggage and guided them.

In a mild and thoroughly stylish way ladies of the fashionable set in eastern cities "ride to hounds" every autumn and belong to hunting clubs, whose prey is rather apt to be social lions. In the Maine forests, occasionally in the Adirondacks, is here and there a woodswoman who kills deer and has even been known to shoot a bear. But naturally, perhaps, the most expert American markswomen and feminine hunters are in the west, many of them among the Rocky mountains. Another of California's brave and fearless woman shots is Mrs. J. C. Wright, who, with her husband, goes camping and hunting somewhere in the mountains during the summer season. This year their camp has been on Cable mountain, in the San Bernardino range.

One night Mrs. Wright, being alone, heard fierce and wild cat calls all around her mountain camp. She was not afraid, but she just wanted to see what it was all about. She took her rifle and plenty of ammunition, climbed a nearby tree and sat and watched. It was bright moonlight, and before she came down from that tree Mrs. Wright had killed a panther and two wildcats.

Unerring with her rifle, too, but only killing animals in self defense or when she needs them for food, is Mrs. A. G. Wallihan of Lay, Colo. Mrs. Wallihan can "hit a jackrabbit at 200 yards" or bring down a wild goose on the wing, but she prefers to steal quietly on the wood and mountain creatures in their native haunts and photograph them unawares. In fact, Mrs. Wallihan is the most expert and distinguished photographer of wild animals in America. Some of her pictures of herds of deer are spendidly artistic. Once she snapshotted a panther twenty-five feet away. The book she and her husband published, "Camera Shots at Big Game," illustrated by Mrs. Wallihan's photographs, so pleased President Roosevelt that he praised it highly.

The dauntless woman traveled through the wilds 350 miles to Green River lakes, in Wyoming, to get photographs of some of the few wild Rocky mountain sheep that are still left. She has camped in spots where deer, bear, elk, panthers and wildcats pranced around her in plain sight, and she was not scared! In summer she lives in her mountain camp.

CHARLOTTE VAN BECK.

VELVETEEN FROCK.

The pretty little frock seen in the cut is of pastel green velveteen. The skirt fits closely about the hips and is disposed in rows of shirrings to the foot line ruffle. The bodice drapes about the figure and has a becoming round yoke of oriental embroidery. The sleeves are wrinkled into a cuff of embroidery.

MRS. W. P. FLEMING, ASTRONOMER.

Of variable stars discovered in the past twenty years by far the largest number have been found by Mrs. Williamina Patton Fleming and her women assistants at the Harvard observatory. The one Mrs. Fleming discovered recently is in the constellation of Aquila. Mrs. Fleming was born and educated at Dundee, Scotland. She was a teacher previous to becoming an astronomer. Since 1879 she has been connected with the Harvard observatory. At present she is in charge of the star photographing department there. Telescopic star photographs from all over the world are sent to her. She has more than a dozen assistants, all women.

BALZAC'S SELF CONCEIT.

Balzac flattered himself upon his skill in reading character from handwriting. A lady brought him an extract from the exercise book of a twelve-year-old schoolboy and asked for an opinion as to the youngster's character and prospects. Balzac inquired whether the child was her own. Answered in the negative, he examined the exercise carefully and delivered his judgment. "Madame," he said, "this child is thick headed and frivolous. He will never come to any good. If he were my child I would take him from school and put him to the plow." Then it was explained to the novelist that the specimen on which he had pronounced so severely was one of his own which had been discovered hidden away between the leaves of an old lesson book.

THREE KINDS OF BENEFACTIONS.

Some people when they have done anything for others are prone to keep an account of favors conferred and to regard the persons benefited as in their debt for the action to such and such an extent. Others are not quite so practical and exacting, but still they keep before the minds the fact that they have aided certain persons and, though they do not regard the persons favored bluntly as "debtors," yet manage to keep the obligation in view, but there is a third class of men, and Marcus Aurelius thus describes them: "He is like a vine which has produced grapes and asks for nothing more after it has once produced its proper fruit. As a horse when he has run, a dog when he has caught the game, a bee when it has made the honey, so a man when he has done a good act does not call out for others to come and see, but he goes on to another act as a vine goes on to produce the grapes again in season."

WOMEN CHEFS—WHY NOT?

A lady writes: At a time when women are eagerly seeking fresh fields wherein they may earn a livelihood, when they are invading those callings which men (rightly or wrongly) regard as exclusively their own, it is curious to note that women have been ousted from positions which fall more within their domain than almost any others, those which are now occupied by chefs or male cooks.

Cookery, as we are informed till we grow tired of hearing it, is an essential part of woman's work. The necessity of being able to cook well is always forced upon our sex, and the men are not worried about it—in fact, they worry us about it. Yet the head cooks in all grand places are men! Why is this? How is it that we stand calmly by and do nothing to regain that which we have lost?

Is there any insuperable obstacle to a woman holding such a position? Seeing that there are feminine cooks in houses of all sizes, it would seem as if there should be absolutely no difficulty for a woman to hold the office of chef to a big hotel or mansion. These positions are the cream of the vocation. Why should we let them go to the other sex?

Of course there will be sentimental objections on the part of those who can afford to keep a chef. It is quite the proper thing for a millionaire to have a chef and so on, yet we have overcome objections just as great in other directions.

As a rule, chefs are foreigners—French, Austrian, German or Italian. It is claimed that in this country we cannot cook as they can abroad. It may be admitted that there is truth in this statement, but there is no reason why we should not have a few experts to take the higher posts. Cooking can be studied and there are many women who are excellent "culinary artistes." It is not every foreign cook who can do well as a chef at a large hotel. There are many women here who can hold their own with some of the best of the profession abroad. Then let our women cooks see if they cannot win back the posts which now fall to men, and foreigners too.

As to the question of attracting the public—a matter which hotel managers and others will regard as of the highest importance—we venture to think that the announcement of the appointment of a lady chef, if we may use the term, will command attention and attract custom to an extent that will be gratifying.

Foundling institutions of New York are overcrowded. One alone gathers in about 200 every year.

IS AFTER GUILD

General Bartlett Has a New Question

FREE ADMISSION OF IRON ORE

Big Ovation Given to Candidate Whitney

BOSTON, Oct. 26.—Fully 1500 voters attended the democratic rally in Cambridge last night and listened attentively for nearly three hours to stirring addresses on the issues of the campaign by Gen. Charles W. Bartlett, candidate for governor; Henry M. Whitney, candidate for lieutenant-governor, and Fred J. McLeod, candidate for senator. The candidates were all given a most enthusiastic reception, and the applause which punctuated their speeches showed beyond doubt that the question of reciprocity and tariff revision is understood by the voters of Cambridge.

Mr. Whitney did not reach the hall until after 9 o'clock, having spoken at Watertown earlier in the evening. Gen. Bartlett was speaking at the time and had his audience well in hand, but when they recognized the candidate for lieutenant governor, they broke away, so to speak, from the influence of the general's eloquence and vented their pleasure at the appearance of the reciprocity advocate in a demonstration which shook the building to its foundation.

General Bartlett was given a great reception. He said:

"Fellow-citizens of Cambridge: In the progress of this campaign I have maintained one steady course, and that is to discuss the articles set forth in our platform as the articles upon which there should be no duty and that the five should be absolutely free raw materials.

"The platform which we adopted is substantially free raw materials, revision and reciprocity. That was offered to the republican convention as the platform upon which this contest should be waged. From 40,000 to 60,000 republicans went, by petition, to the republican convention, praying that it should be incorporated in the platform. That petition was received with scorn and derision. The petitioners were practically howled down; they became a different section of the republican party than they had been before. They became the "five-centers," and they left that convention and its platform with their views absolutely unchanged, with the same desires, with the same beliefs that they had previous to the time that they were literally kicked out.

SAYS GUILD HAS NOT REPLIED DEFINITELY ON FREE COAL.

"The democratic platform advocates practically verbatim ad literatum the request of the petitioners to the republican conventions. That petition and request were courteous and reasonable. The republican platform itself is obscure and unintelligible and does not mean anything. In the discussion of the democratic platform I have discussed the items in that platform which have met with the approval of so many, both republicans and democrats, throughout this commonwealth. The first utterances by my opponent were general and were not directed to the issues which are presented by the platform upon which the opposing candidate stands. Since then he has approached cautiously one of the issues, one of the five issues, because you must understand that we are not engaged in a general discussion upon the merits of free trade or protection. We are engaged in a discussion in which there are five specifications, and upon one of these specifications the candidate, as I have said, has stood, and his answer is that he is in favor of free hides, which is item four in the democratic platform. When he conceded that much he conceded that he was a believer in free hides for the benefit of his own state, and I rejoice at the admission that he has made. It places him in the right column. I then asked him what he had to say as to the abolition, not revision, mind you, but absolute abolition of the tax on coal.

"He has not as yet answered fully, but I find that there is a practical answer in a speech which he made in Gloucester wherein he asked me a question and then inquired of me what I was doing at the time he was laboring at Washington to remove the duty on pickled sheep skins. I answered that in my remarks at Lawrence last night. That answer perhaps you may remember. Simply that there never was, fairly and under the Dingley tariff, any duty on sheepskins, pickled or otherwise, to be removed. That was merely a question of law as to a ruling made at the request of somebody, overruling the law as it stood and not having anything to do with the question which we are here discussing. From his remarks at Gloucester I learned, if I understand him, that he was in favor of the absolute abolition of the duty on coal. With some pride he puts this question to me; that in the efforts by pen and voice that he had made to have the duty on coal removed, what was I doin? I was doing just what I had been doing before, attending to my own legitimate business, not playing politics, but was talking with my friends and neighbors of the absolute inequity of this duty on coal. I never heard before of the valiant services that my opponent had rendered on the question of saving us from this duty on coal. Nobody else ever heard of it until now. It probably is equally true that he never has heard of it until I did, but I assume that, as advocates of absolute free trade in coal, we were both talking alike on that subject. If that is true, then the candidate has admitted item one of the democratic platform on this question, so that he stands now as a free trader for Massachusetts, in order to be fair with him, on two items of the democratic platform.

"I now ask of him at this point, what have you to say, Mr. Candidate, as to the actual abolition of duty on iron ore, which is item 2 of the five articles specified in the democratic platform? If you shall answer that you are in favor of the absolute removal of that duty, so that iron ore shall come into our state as a free raw material for us to use in our industries, say 'Yes.' If you are not in favor, having answered yes as to two items, please state why you are not in favor. In the long hunt for this office to which you have been nominated, it seems singular to me that, if you thought on the two items as you have now talked, you did not at that convention insist that those two articles, which were a part of the request made to you by the republicans, should be added to the platform. If you had done that, you would be consistent, and the reciprocity republicans whose votes you are now trying to reach by your statements could have relied upon you as their friend and leader in this great cause of relieving Massachusetts' industries."

TO PAY DUTY

ON THE GIFTS PRESENTED TO ALICE ROOSEVELT.

WASHINGTON, Oct. 26.—The gifts of Miss Alice Roosevelt, who is now on her way to Washington from her far eastern visit, will be assessed by the customs house officials in exactly the same manner as the property of any other person.

The gifts will, in all probability, be sent to the custom house at Georgetown, D. C., where they will be appraised by the collector. It is probable congress will pass a law refunding to Miss Roosevelt the amount after it has been paid.

BURKE GONE

SOLDIER IS ACCUSED OF LARCENY.

FORT ETHAN ALLEN, Vt., Oct. 26.—A flirtation, followed by the alleged theft of a pair of opera glasses, is the cause of the trouble which terminated in the escape of Private Maxwell Burke, troop G, 15th cavalry, from the prison ward of the post hospital at this garrison. A detachment of five armed soldiers in charge of a sergeant have been scouring the surrounding country for Burke, but without success.

Burke is 19 years old. He enlisted at Boston nine weeks ago, and gives his home as Charlestown. He arrived at this fort in time to join troop G on its 35 days' practice march through Vermont. When the troop reached Montpelier Burke found a girl who "loved a soldier."

Burke was invited to the girl's house where, it is alleged, that he took every thing he saw of value that he could place in his pockets.

CAUSES OF INTEMPERANCE.

(Mrs. Mary A. Livermore.)

What are the underlying causes of intemperance?

1. An inherited appetite for strong drink which, when uncontrolled, develops into an insatiable mania for intoxicants.

2. The use of food that is too stimulating, and an indulgence in tobacco, which demoralizes the physical system and is likely to beget abnormal desires.

3. The social drinking customs of society, especially among the better classes.

4. The wretched condition of the lower classes, and the barrenness of their homes and lives, which drives them to the saloon for pleasurable excitement.

5. The carelessness of physicians in prescribing alcoholic beverages to patients, and the immense use of those "patent medicines," whose chief ingredient is some kind of intoxicant, and which are self-prescribed for every ailment.

6. The legalization of the liquor traffic, which throws around it the sanctions of law, gives it power and prestige, and debauches the public conscience as well as private morals.

SUPREME COURT DECISION.

WASHINGTON, Oct. 26.—The supreme court of the U. S. yesterday heard argument in the proceedings of the inter-state commerce commission against the New York, New Haven and Hartford railroad company and the Shesapeake and Ohio Railroad company, in which the Chesapeake and Ohio is charged with granting a pronounced rebate to the New Haven road. The complaint grew out of a contract made in 1896 by the former road to supply to the latter 2,000,000 tons of Virginia coal during the years 1897-1902—inclusive at $2.85 per ton. Counting the original cost of coal at the mines and the cost of water transportation, the inter-state commerce experts claim that the Chesapeake and Ohio could have received only 33 cents per ton for hauling the coal from the mines to tide water at Norfolk, whereas the tariff to ordinary coal shippers is $1.45 per ton. This, it is claimed, is the nature of a rebate under the Elkins law.

GOOD HEALTH

Increases the pleasures of life a hundred fold while bad health brings nothing but suffering and discontent. If you're sickly, we urge you to build up and strengthen the system by using

HOSTETTER'S STOMACH BITTERS

Hundreds of sickly people have accepted this advice and are now well and hearty. It is the best health maker before the public and always cures Dyspepsia, Indigestion, Costiveness, Poor Appetite, Female Ills, or Malaria. Try it.

Free to Residents of Lowell

The Following Evening Classes at Lowell Textile School

CHEMISTRY AND DYEING, MECHANICS AND ELECTRICITY, COTTON SPINNING, WEAVING, FINISHING, TEXTILE DESIGNING, WOOLEN AND WORSTED SPINNING.

Applications should be made at once. Graduates of grammar or higher schools, either day or evening, admitted without examination. For particulars address

CHARLES H. EAMES, Secretary.

RACE BETTING

Denounced by Rev. Dr. Chalmers

ATTACK ON SALEM RACE TRACK

At Meeting of Sunday School Delegates

CONCORD, N. H., Oct. 26.—The widely circulated announcement that the Rev. Dr. Thomas Chalmers, pastor of the Hanover Street Congregational church, would last evening deliver an address before the New Hampshire Sunday School association, drew a crowd to the South Congregational church, where the state convention is being held, that packed to its capacity the largest audience room in the city. Popular expectation of sensation was aroused to the highest pitch because it had been understood that Dr. Chalmers proposed to attack the New Hampshire Breeders' club, its promoters, its park at Salem, its charter and the methods by which the legislature had been induced to grant it.

The address was in a very sensational, but along much milder lines than had been popularly anticipated. His topic was assigned as "Civic Righteousness," and he spoke in part as follows:

"The self-seeker is the real ruling power in New Hampshire politics, and in his wild scramble to put the trust with which his fellow-citizens had clothed him to personal profit, he has at last overstepped all bounds. By an act of duplicity unparalleled in this state our grafters have made way for a political rising that not all the party whips and heelers can put down.

"For many years the head of the race track trust has been August Belmont.

"While other states have been closing their doors to the race track gambler, and even New York has begun to arouse herself for the struggle, these same aristocrats have swallowed up the state of New Hampshire. They have had their hungering eyes on populous, prosperous New England, with its metropolitan city of Boston, and the great mill cities of the Merrimack, whose armies of operatives they plan to craze with the gambling lust.

"Massachusetts has an honorable standing among the states, and with the experiences they had had with New Jersey, Pennsylvania and Ohio, it is not probable that they tried Massachusetts. But with a race track just across the line in Salem, N. H., their purpose is served as well as if it were located at Methuen, and New Hampshire, being controlled by a small political junta, is easily manipulated. The business of this racing syndicate is simply to secure the active or quiescent support of a few leading politicians of both parties, pass their charter quickly by suspension of rules and have the track half finished before the great mass of the people from whom they expect their guilty earnings, awake to what has been done.

DR. BENOIT'S

FAVORITE TONIC

Pallor, Weakness, Lack of Appetite, General Debility, Poor Blood, Acid Stomach, Sick Headache, Nausea, Indigestion, Dyspepsia, Distress After Eating, Poor Digestion, Coated Tongue, Heartburn, Pain in the Stomach, Pain in the Chest, Tired and Sleepless, Nervousness, and Constipation. For all the above it will be found certain, prompt and positive. Sold at all druggists.

If you cannot get it at your druggists send 50 cents to No. 1 Washington st., Room 37, Boston, Mass.

Flower Pots

Wood Saws and Chopping Axes

Ash Cans and Sifters

W. T. S. BARTLETT

653-659 Merrimack St.

BIG G CURES in 1 to 5 days. Guaranteed not to stricture. Prevents Contagion. THE EVANS CHEMICAL CO. CINCINNATI, O. U. S. A.

MEN AND WOMEN. Use Big G for unnatural discharges, inflammations, irritations or ulcerations of mucous membranes. Painless, and not astringent or poisonous. Sold by Druggists, or sent in plain wrapper, by express, prepaid, for $1.00, or 3 bottles $2.75. Circular sent on request.

Parlor Stoves

We are in our new store and we bid you welcome and can show you a splendid line of Parlor Heating Stoves, and at such low prices that they are within reach of everybody's pocketbook. Remember the place, 141 Market st., C. F. Hoisington and Son.

DO IT NOW!

This is the grandest motto ever coined as it applies to almost anything and at just this time more forcibly to your Fall and Winter Clothing. It will not be long before you will be calling for your Overcoat and other wearing apparel and perhaps it may need cleaning and pressing, this is the time to bring it to the Bay State Dye Works and at a small expense they will make it look as good as new and you save dollars and cents by doing it now. Remember the place

BAY STATE DYE WORKS

54 PRESCOTT STREET

A CARD

We the undersigned, do hereby agree to refund the money on a 50-cent bottle of Green's Warranted Syrup of Tar if it fails to cure your cough or cold. We also guarantee a 25c bottle to prove satisfactory or money refunded.

Brunnelle Pharmacy, F. H. Butler, A. Thomasson, A. F. Story & Co. C. E. Carter, E. T. McEvoy. Carleton & Hovey, A. W. Davis & Co., Ellingwood & Co., Carter & Sherburne, Rochette & Dallaie, F. C. Goodale, F. P. Moody, Albert E. Moors. Falls & Burkinshaw.

MRS. DR. AMES

Office, 165 Tremont Street, Boston. Oldest and most reliable specialist in DISEASES OF WOMEN. In Boston. Private home for patients desiring our personal care. Consultation at the office free and confidential. No letters answered. Hours, 10 to 7. Sundays 3 to 5.

MATRIMONIAL

LINDSAY—SAVAGE.

Mr. Alfred Lindsay and Miss Annie Savage were married at St. Peter's parochial residence, last night, at 8 o'clock. The ceremony was performed by Rev. W. George Mullin.

TRUMBELL—ENGLAND.

Mr. Wells F. Trumbell and Miss Ethel England were united in marriage by Rev. George E. Martin, D. D., pastor of the Kirk Street Congregational church, at his home, 190 Pawtucket street, yesterday afternoon at 3 o'clock. Mr. and Mrs. Trumbell left for their wedding trip during the afternoon. After Dec. 1st they will be at home to friends at 101 Westford street.

KEEFE—CONLON.

Mr. Cornelius Keefe and Miss Catherine Conlon were married at the parochial residence of St. Peter's church yesterday afternoon by Rev. Fr. Ronan. The bride was attended by Miss Margaret Wallace, and Mr. Daniel Keefe was best man. A reception was held at the home of the bride, 17 Richmond avenue, after the ceremony. Mr. and Mrs. Keefe received numerous presents.

The home of Mrs. Edward McLean of Jefferson, N. H., was the scene Tuesday evening, Oct. 17, of a pretty wedding when her sister, Miss Sadie J. Ready, and Donald J. McDougall, both of Lowell, were united in marriage by Rev. C. E. Clough, pastor of St. John's M. E. church, the ring ceremony being used. The bride was very becomingly gowned in grey silk. The decorations were autumn leaves and foliage. After congratulations were extended to the newly wedded pair a bountiful supper was served. Mr. and Mrs. McDougall will reside in Lowell.

GRIFFIN—WELCH.

Mr. Philip Griffin, formerly of Holyoke, but now of this city, and Miss Mary Welch were married yesterday afternoon at the parochial residence of St. Patrick's church. The ceremony was performed by Rev. James A. Walsh. Miss Welch was attended by her sister, Miss Lilla Welch, and Mr. John Garvey of Holyoke was best man.

The bride wore blue grey lansdowne with lace trimmings. She wore a hat to match and carried a bouquet of white chrysanthemums. The bridemaid wore violet silk with duchess lace trimmings and a hat to match.

A reception was held at the home of the bride's parents, 466 Fletcher street, after the ceremony, and there were friends present from Holyoke, Springfield, Worcester, Boston and Hartford. During the evening musical selections were given by Hatch's orchestra and harp selections by Mr. Dominic Dimodana.

Mr. and Mrs. Griffin were the recipients of numerous wedding gifts.

VARNUM—FOX.

A pretty October wedding took place last evening at 5.30 o'clock at the home of Mr. and Mrs. D. Steadman Fox, Fox avenue, Dracut Centre, when their daughter, Miss Jennie Maria Fox, and Mr. Joseph Parker Varnum were united in marriage. The spacious parlors of the Fox home were beautifully decorated with autumn leaves, beautifully tinted, and the ceremony was performed beneath an arch of greenery. Rev. Owen James, pastor of the Congregational church at Dracut Centre, was the officiating clergyman and the ceremony was witnessed by many relatives and friends of the contracting parties.

Mr. Warren W. Fox of Dracut was best man and the maid of honor was Miss Julia M. Fox, also of Dracut. The bridemaids were Miss Josephine Woodward, of New London, N. H., a cousin of the bride, and Miss Florence Gilman of Lowell. Wedding music was played by Mr. Asa Stickney, the "Lohengrin" bridal chorus being played as the party entered the parlors and the Mendelssohn wedding march being given after the ceremony.

From 7 to 8.30 a reception was held, guests from Melrose, New London, N. H., Methuen, Nashua, Medford and Pelham, N. H., being present. Many beautiful wedding gifts were received. After a brief honeymoon Mr. and Mrs. Varnum will live in the old Varnum homestead, Varnum road, Collinsville.

FLANNAGAN—McGURN.

At the parochial residence of St. Peter's church yesterday afternoon Mr. Edward Flannagan, well known as a moulder at the Lowell machine shop, and Miss Mary Frances McGurn of Central street were united in marriage by Rev. Fr. McDermod. The bridegroom was attended by William Goldrick of Springfield, Mass., and the bride by her sister, Miss Margaret McGurn.

The bride was very beautifully attired in a dress of white silk mousseline trimmed with point d'esprit lace. The bridesmaid wore blue silk mousseline with taffeta trimmings. After the ceremony the happy couple held a reception at the bride's home, 913 Central street, where a wedding supper was served. A large number of their friends called to offer their congratulations. The evening was merrily spent with social pleasantries and a very enjoyable musical program. The happy couple received a great array of valuable presents. They started on the 9.25 train for a trip to New York, where both have relatives. They will reside on Crosby street.

McMAHON—SMITH.

A very pretty October wedding took place yesterday afternoon when Mr. John F. McMahon, a well-known member of the Mathew Temperance Institute and a resident of St. Peter's parish for many years, was united in marriage to Miss Mary Smith, an estimable resident of St. Patrick's parish. The ceremony was performed at St. Patrick's parochial residence at 3.30 o'clock, Rev. John J. McHugh officiating. The bride was attended by Miss Bridget Conlon and the best man was Mr. John H. Chambers, a life-long friend of the groom. The bride looked charming in a dress of plum colored silk. She wore a white picture hat and carried tea roses. The bridemaid also was attired in plum colored silk with picture hat and carried carnations.

After the ceremony the wedding party repaired to the home of the bride, 5 Cross avenue, where a host of friends and relatives were gathered to extend their congratulations. A wedding supper was served and an orchestra discoursed sweet music. Among the guests were many from outof-town. During the evening a fine entertainment informal in character was given with piano selections by Mr. Walter F. Flaherty, vocal solos by Purchasing Agent James E. Donnelly, Mr. Flaherty and Ed. F. Quinlan, recitations by Alderman Daniel J. Cosgrove and Ed. Quinlan.

Mr. and Mrs. McMahon departed on a wedding tour for parts unknown and will be at home after Nov. 1 at 5 Cross street avenue. A wealth of beautiful and valuable wedding gifts from admiring friends was received.

The happy couple start in on the matrimonial sea with the best wishes of a host of friends.

Special instructions for learners at the Centralville Rollaway this week.

BIG THEATRE

CHICAGO PLAY HOUSE PASSES INTO HANDS OF NEW YORKERS.

CHICAGO, Oct. 26.—Formal notifications of the fact that the Iroquois theatre property has passed into the hands of the Metropolis Theatre company, a New York corporation, was made yesterday by the filing of records of the transfer of the property.

A consideration of only $10,000 is named in the transfer but the purchasing company assumes an incumbrance of $300,000. The transfer is made by the Iroquois Theatre company, the original lessee of the ground and builder of the theatre and is signed by David F. Stradinger, president and Marc Klaw secretary.

SOCIAL AND FRATERNAL

The regular meeting of B. F. Butler Relief Corps, No. 75, was held last evening. The meeting was preceded by a supper which was greatly enjoyed. An invitation was received from Corps 33 to attend their meeting on Nov. 2. The invitation was accepted. The body also accepted an invitation to assist on the Middlesex County association fair.

A well attended meeting of Rochambeau council, Royal Arcanum, was held last night, several dignitaries being present who addressed the members on the new rates established in the order. Supervising District Deputy J. O. Robeson of Boston, Grand Chaplain John J. Hogan and Past Grand Regent A. W. David were among those who spoke. There were present a number of visiting brothers from other councils.

Quality, then Price.

SPECIAL SALE OF FALL PETTICOATS Continued Friday and Saturday.

5 pretty styles of black mercerized sateen petticoats. Cut full and shapely of good quality material and carefully finished. Easily worth 25c more than the 75c petticoats we sold so readily last Monday night at 50c. While they last only 59c

6 stylish patterns in regular $1.50, $1.75 and $2.00 high grade permanent finish mercerized sateen and granite cloth petticoats. Just 10 doz. all in one lot at $1.29

Stylish petticoats of "Heatherbloom Taffeta" the only satisfactory substitute for silk taffeta. Light, lustrous and durable with a graceful hang and a soft rich rustle—in every way fulfilling the requirements of an all silk petticoat. Sold elsewhere at $2.50—sale price $1.69

High grade mercerized lasting petticoats, made in several stylish fall patterns including the circular sectional flounce pattern. Regular $2.00 and $2.50 garments—Sale price $1.69

Durable silk petticoats made of fine quality heavy rustling taffeta fashioned in two popular fall patterns. In black only. A $5.00 skirt marked to $3.69

The White Store 114 Merrimack St. 116

DUBE ESCAPED

Trusted Inmate Leaves Concord Reformatory

The local police have received notification of the escape of Ludda Dube, a trusted inmate of the Concord reformatory, who disappeared from the institution yesterday afternoon.

He was employed, with others, on the farm which is about a mile from the institution. He had been missed but a short time when the alarm was given and it is supposed he went into the woods. He was sentenced about a year ago for breaking and burglary in Pepperell. He was expected to go out any day as his release had been recommended by the prison commissioners. Dube is 20 years old.

LEXINGTON HOTEL SOLD.

CHICAGO, Oct. 26.—The Lexington hotel, Michigan avenue and Twenty-second street, the property of the Uniform Rank, Knights of Pythias, was sold yesterday to E. K. Criley and L. H. Firey, proprietors of the Coates house at Kansas City, the price being close to $500,000.

NEW UNIVERSITY

Study of Human Soul to be Made

CHICAGO, Oct. 26.—A dispatch to the Tribune from St. Louis, Mo., says: "If the plans of Mrs. Charles F. Joy, wife of the former St. Louis congressman, are carried out, a $1,000,000 university of which the object will be the study of occult and psychic phenomena the human soul and all the arts and sciences of the 'new thought,' not recognized by established schools."

KING EDWARD

INTENDS TO DECORATE THE MIKADO.

LONDON, Oct. 26.—It was officially announced yesterday, that King Edward had commanded that a special mission, headed by Prince Arthur of Connaught, be dispatched to Tokio early in 1906 to confer the Order of the Garter on the emperor of Japan.

The king has also decided to immediately raise the British legation at Japan to an embassy.

NICKLE PLATING

Gold, Silver, Nickel and Copper plating. All kinds of metal polishing, burnishing and lacquering at 41 Middle street.

DERBY & MORSE

ADAMS Reliability

Dining Chairs

A good dining chair sells for $1.00, $1.35, $1.50, $1.75. Cane seat, oak wood frames, strongly braced. The box seat, in cane or leather from $2.00 to $9.50, in oak or mahogany wood.

ADAMS & CO.

FURNITURE—RUGS—CARPETS

Appleton Bank Block 174 Central St.

Thursday, Oct. 26, 1905.

A. G. POLLARD & CO.

THE STORE OF THRIFTY PEOPLE

COME TODAY

For the Greatest Bargains in Men's, Women's and Children's

FOOTWEAR

Ever Offered in Lowell

THE HUNTOON STOCK, consisting of Boots, Shoes, Rubbers, etc., slightly damaged by smoke at the recent fire, goes on sale this morning at a small fraction of its actual worth, in our under-priced Shoe Section.

PALMER STREET BASEMENT

We Sell the Waterman Ideal Fountain Pen

WAFER CORNUCOPIAS

Special Prices

Only 20c doz. Filled with Cream 3c each Fresh Every Day

MERRIMACK STREET BASEMENT

ACTION DELAYED

Strike in Fall River Probably Averted

MILL MEN OFFER A COMPROMISE

Meetings Called For Monday Night

FALL RIVER, Mass., Oct. 26.—At the very moment when a strike of more than 20,000 textile operatives employed in 75 mills in this city seemed a certainty the situation suddenly cleared through the action of the Manufacturers' association and the outlook is brighter than at any time since the wage question has come to the front. Meetings of the various unions of textile workers had been called for last night to take action on the question of calling a strike in all the cotton factories controlled by members of the Manufacturers' association. Late in the afternoon, however, a committee representing the manufacturers held a conference with a bommittee from the textile council. The manufacturers expressed the hope that a compromise might be reached and requested that the unions take no action on the matter of calling a strike before next Monday night, in order, it was explained, that further conferences might be held.

The committee representing the textile council acquiesced and the secretaries of the various unions were instructed to bring the request of the manufacturers before the various organizations. At last night's meetings of the unions, four of the five organizations, the weavers, spinners, carders and loom fixers unions, voted unanimously to postpone further action until next Monday night, when the unions will again meet.

The slasher tenders' union took no action last night because that organization is not affiliated with the textile council.

A conference between committees representing the manufacturers and the operatives will be held at 2.30 o'clock next Monday afternoon.

It is believed in union circles that there will be no strike. The manufacturers have shown a desire to effect a compromise, and it is believed that the wage question will be satisfactorily adjusted.

Yesterday's conference between the manufacturers and the textile council was brought about by Mayor Coughlin, whose good offices were sought by the merchants of the city, who are exerting every influence to prevent a recurrence of the business inactivity caused by the strike of 1902.

TWO YEARS

AGED BROKER GOES TO HOUSE OF CORRECTION.

BOSTON, Oct. 26.—Henry M. Comstock, the aged broker who was convicted of stealing property from a client, was yesterday sentenced to two years in the house of correction. Comstock is 72 years old.

. . . THE . . .

Boston Herald

Prints more real, live news than any other New England newspaper—that's why it is on the Grow.

The Women of New England like The Herald to read because it treats daily on subjects interesting to the feminine mind.

The Men of New England like The Herald to read because it prints all the foreign, political, sporting and financial news.

You'll Like The Boston Herald—Read It

ONE MAN MAY DIE

Lynn Strike Breakers Viciously Assaulted

LYNN, Mass., Oct. 26.—Harry Kiz, an Armenian, and John Chizh, a Lithuanian, strike breakers at the Brophy Bros. shoe factory, were seriously wounded while leaving the factory last night. The former was stabbed in the back and neck and seriously though not probably fatally injured. Chizh was hit with a bar of iron and badly wounded. In both cases the assailants escaped.

AT ST. PAUL'S

REVIVAL SERVICES HELD WITH LARGE ATTENDANCE.

There was a large attendance at the afternoon meeting of the Potter-Miller series at the Centralville Methodist church, yesterday. The evening services at St. Paul's attracted a large congregation. Prayer was offered by Rev. E. P. Herrick and there was singing by Mr. Miller. "What must I do to be saved," "Salvation—What it is and how to get it," was the topic. The events leading up to the text are found in the song "Paul and Silas." Continuing the speaker proceeded to impress the lessons of the text upon his hearers.

The question of the jailer was direct; it is probable that this was the first time the spirit of conviction had come upon the jailer, the simple fact of an arrest had not moved him but with the trembling of the earth and the shaking of the foundations of the prison by the earthquake, God smote his heart and then came the anxious inquiry.

It was a personal cry "What must I do" he realized that there was something for him to do, in order to be saved.

The answer suggested at once the necessity of exercising faith in order to receive salvation, the philosophy of just how this is done I am unable to tell you, but the fact remains, attested by history and experience. Believe, Believe, and thou shalt be saved. God is calling, come and exercise faith in Him. Now is the accepted time, now is the day of salvation.

MORE TROUBLE

STRIKE BREAKERS AND UNION MEN CLASH.

NEW YORK, Oct. 26.—Increased disorder in the wholesale district and along the water front marked the progress of the teamsters' strike yesterday. Clashes between the strike breakers who manned the Orr teams and union drivers employed by other truckmen and business concerns, assisted by sympathizers of the union men, were frequent. Several assaults were reported by the police and the throwing of missiles entered into the strike for the first time. Charles Hunter, a walking delegate of the union, was arrested charged with attempting felonious assault on a driver on the Orr truck.

Little progress was made yesterday towards settling the strike.

TEXTILE GOSSIP

News From Several Mill Centers

PAWTUCKET, R. I., Oct. 26—The new Barrowville bleachery is expected to begin operation about Nov. 1. The owners were disappointed that the mills were not opened this week, as had been expected, but the contractors were not able to complete the works on scheduled time. It is estimated that the total cost of the new buildings will be in the neighborhood of $150,000, and the concern will employ 200 hands. The company will erect a number of houses in the immediate neighborhood for the uses of the operatives, and the new plant will mean much to Barrowville. Fred S. Hall of Taunton, Mass., is president of the new concern.

ENLARGE ANCHOR PLANT.

AUGUSTA, Ga., Oct. 26—The Anchor Duck Mills of Rome have found it necessary to double the capacity of the plant, and over 20 acres of land have recently been purchased on which the new factory will be located. The new mill will employ 350 persons, will have 14,000 spindles, and turn out 10,000 pounds of cloth daily. The mill is producing sailcloth, tarpaulins, tent cloth, wagon-covers, etc.

TO BUILD BIG SHOP.

WORCESTER, Oct. 26—Work will begin at once on a five-story building in this city for the Crompton-Knowles Loom Works, and it is expected to have it ready for occupancy by Dec. 15. The new building will be used for the manufacture of looms and a 500 horse power plant will be installed in the basement. The frontage of the shop will be 150 feet and the depth 50 feet. The cost will be about $40,000.

RAEFORD MILL PLANS.

CHARLOTTE, N. C., Oct. 26—The recently organized Raeford Power & Manufacturing Co. of Raeford, which begins with a capital stock of about $125,000, will build a large cotton mill on Rockfish Creek, to be one of several manufacturing enterprises to utilize its power.

ENLARGE SWIFT PLANT.

AUGUSTA, Ga., Oct. 26—The Swift Manufacturing Co. of Columbia has awarded contracts for the erection of an addition to its present plant, four stories high, 60x100 feet in area. In this will be installed 5000 spindles, 100 looms and carding apparatus; the whole to cost about $75,000. The production of plaids, cottonades, ticking and mitchelline bedspreads will be continued.

TO REBUILD BOBBIN MILL.

MONTPELIER, Vt., Oct. 26—It has been decided to rebuild the L. P. Aubin bobbin mill at Newport, which was recently burned. It is Mr. Aubin's intention to erect a much larger factory than the original and have it ready for work about Jan. 1, 1906.

MILL CHANGES OWNER.

SPRINGFIELD, Oct. 26—A. D. Ellis has bought the old Reynolds Mill of South Monson, which has been known as the Glen Mill. It is understood that the change in ownership will not affect the plans of the Rhode Island Worsted Co., which has recently leased it.

There's One Range That's Always Good

Glenwood

"Makes Cooking Easy"

Your Old Range taken in Exchange

COOKIN BROS. COMPANY, LOWELL

HOME MISSIONS

PAWTUCKET CHURCH LADIES WILL ASSIST IN RUMMAGE SALE.

The vestry of the Pawtucket church was the scene yesterday afternoon of an interesting meeting by the Women's Home Missionary society of that church. There was scripture reading by Miss Laura Chase and it was decided at the business meeting that the ladies of the Pawtucket church would help the French Protestant church to prepare for a rummage sale. Interesting papers were read and the meeting was a very helpful as well as a very interesting one. The November meeting will be held at the residence of Mrs. G. A. H. Richardson.

The Andover and Woburn branch will hold a foreign missionary meeting in Malden on Thursday, November 2. The delegates from Pawtucket church are Mrs. Thomas Varnum, Mrs. Frank Sheridan, Mrs. Clarence Coburn and Mrs. Willis Leland.

BACK TO PRISON

ARTIST-BURGLAR MUST SERVE SEVENTEEN YEARS.

WORCESTER, Oct. 26.—William H. Peterhans, the artist-burglar who was released last year through the intercession of Worcester society people, from state prison, where he had served eight years of a 15-year sentence, for burglary in Boston, was sent back to Charlestown yesterday by Judge Maynard in the superior criminal court for a sojourn of at least 17 years for his robberies in Worcester.

The grand jury at the present term of the court found seven indictments against him for breaking, entering and larceny from the houses of prominent Worcester people, and after a trial, which lasted more than a day, he was found guilty on five charges of breaking and entering, the government not trying to convict him on the indictments for receiving stolen property.

Judge Maynard sentenced him on two counts to not less than five nor more than six years, with one day solitary, and to serve the seven years remaining on his unexpired term.

FOR PERJURY

NEW YORK MAN PLACED UNDER ARREST.

BOSTON, Oct. 26—On complaint of Immigration Commissioner Billings, Abraham Forsyth of New York was arrested yesterday during the hearing before the immigration board on the cases of two Hebrew children, Berle and Chane Silverberg, who reached here from Liverpool Tuesday without money and likely to become public charges.

Forsyth came on from New York to appear before the immigration board in behalf of the children. He swore that he was their uncle. The children, however, when closely pressed admitted through an interpreter, that this was not true.

AGED WIFE

SAYS HER HUSBAND DESERTED HER 35 TIMES.

WILKESBARRE, Pa., Oct. 26.—After being deserted, so she claims, 35 times in the 47 months of her married life, Mrs. Annie Alexander of Duryea was yesterday given a divorce by the court. She is nearly 70, and her husband is about the same age. They were married in Hoboken, N. J., four years ago, and her husband deserted her, she says, on an average of every five weeks.

ALMOST A PANIC

The Floor in Ayer Church Sagged

AYER, Oct. 26.—A panic that might have had disastrous results was narrowly averted yesterday when the floor of the Congregational church, in which more than 300 delegates were attending the 15th Middlesex union conference of Congregational churches, settled several inches.

As the people felt the floor beneath them sinking they rose to their feet, but were calmed by Rev. L. E. Perry, pastor of the church. All filed out in safety.

The accident was caused by the giving way of an iron rod support in the floor timbers.

NORTH CHELMSFORD

The annual shoot of Troop A Cavalry, will be held at the village range on Saturday afternoon.

St. John's T. A. society will hold a postal party at their hall Friday evening.

Thursday evening the board of registrars will hold a meeting in the town hall, and those who desire to become voters will be given a good opportunity to do so.

The Junior Christian Endeavor society of the Second Congregational church has changed the time of its meeting from Friday to Tuesday evening. The officers of the society are: President, Miss Maud Curtis; vice president, Miss Ruth Wotton; secretary, Miss Florence Bearce; treasurer, Master Paul Hudson.

What the

NATIONAL BISCUIT COMPANY

Has Done and is Doing

The National Biscuit Company has brought the science of baking close to the point of perfection, practically revolutionizing the baking of biscuit, crackers and wafers.

It makes them better than they have ever been made before; it keeps them fresh in moisture proof packages, as they have never been kept before, and all this goodness it guarantees by placing a trade mark in red and white on each end of the package, so that even the toddler peeping eagerly over the counter's edge, may buy as safely as the thoughtful housewife.

If every woman in the land could actually know the high quality, the never-ending care, the infinite skill, the absolute cleanliness that is represented by every package bearing this trade mark of the National Biscuit Company, it is certain that there never would be another biscuit, cracker or wafer sold in a common paper bag.

INNER SEAL

That this happy consummation may come to pass, the National Biscuit Company will invite the ladies of this city to join them in pleasant entertainment and thus become acquainted in a really delightful way with the most delicious baking in the world.

Watch for the Announcement

NATIONAL BISCUIT COMPANY

HOW TO SUCCEED

Valuable Hints For the Ambitious

In every business someone takes the initiative, does the planning. He seems cut out for his task of leadership and voluntarily assumes it. The others depend on him. It is so much easier to follow than to lead. The same thing is true in state legislatures, in congress. A very few men do the real work of legislation. The others simply mark time. They lean on the strong spirits. Are you lifting or leaning? There is a lot of work to do in the world—not merely big tasks—common, everyday work. And some do more than their share because so many shirk. There are tired, over-wrought souls who break under the strain because so many lean upon them.—Exchange.

IRON AGE FOR YOUNG MEN.

A reporter for the Toronto Globe overheard an official of the Grand Trunk railway discussing with one of the engineers the relative merits of the different types of locomotives. The train pulled out and left the official on the platform, and the reporter took advantage of the opportunity to ask him if he would mind telling him how, amidst his multitude of duties, he found time to become acquainted with piston valves, balance valves, simple and compound engines, etc., to which the good-natured official smilingly replied, "Oh, they are old acquaintances; I met and fought with them during my apprenticeship."

"Do you mean that you have risen from an apprentice to your present position in the company's service?" was asked.

"No other way of getting here," was the abbreviated reply.

"Of course, you had some influence—that is, you served your apprenticeship with the object of getting an appointment?" was suggested.

"No and yes. I had no influence, but made up my mind that if application and hard work could win advancement I was going to get it."

"And do you mean to say that any boy entering the service of the Grand Trunk Railway company today depends solely upon himself for future advancement? That an apprentice without influence entering the service may some day hope to fill a position such as you now occupy?"

"Yes, sir. Not only may he, but he must, and the company, realizing this fact, are today leaving no stone unturned to have the apprentice what they wish their future official to be. We do not accept as an apprentice any applicant who cannot pass a satisfactory examination along general educational lines; he must also pass a medical examination for physique. We hold classes during the fall, winter and spring months two nights each week, where mathematics, electricity, mechanical drawing and construction are taught, and which the apprentices must attend. These classes are, of course, free, and the apprentice has to pass a satisfactory examination, forms for which are issued from the office of the superintendent of motive power at Montreal, before he advances from one department to the next. If a boy after entering on his apprenticeship refuses to attend the classes or does not make satisfactory progress in his studies he, of course, forfeits his apprenticeship privileges to one of those who are waiting for an opening and are sufficiently intelligent and ambitious to work for promotion. As a special inducement and as a means of ascertaining definitely from time to time what progress each boy is making we have an annual prize competition for apprentices in the different years at all of the shops on the system."

"Do you consider the chance of the individual gaining advancement as favorable along mechanical lines as in the other walks of life?"

He replied: "For a boy who is willing to spend the time necessary in study to gain a practical and technical knowledge in mechanics there is, in my opinion, no field which today offers so many possibilities. Here are a few ideas for some of the young men who are without doubt forcing mechanical taste and ability into the channels of the other already overcrowded professions. If the employers can only arrange to include the title of "doctor" with their appointments the mechanical engineer will, we are afraid, speedily find himself among the overcrowded classes."

In addition to this, General Manager Hays has offered two free scholarships covering four years' tuition in the faculty of applied science of McGill university, subject to competitive examinations, to apprentices and other employes of the company under twenty-one years of age and to minor sons of employes.

CUSTOMS TARIFF

GERMANY'S DUTY UNDER OLD AND NEW RATES.

WASHINGTON, Oct. 26—The Monthly Summary of Commerce and Finance for August, issued by the department of commerce and labor through its bureau of statistics, contains the complete German customs tariff, giving a comparison of the rates of import duty levied in Germany under the old and the new customs tariffs, respectively. The rates are all expressed in marks per 100 kilos, since no ad valorem duties are levied in Germany.

Since the significance of a given rate of duty, however, appears more clearly when expressed in terms of ad valorem rates, the following table has been compiled by the bureau of statistics, in which the rates of duty at present levied in Germany on the principal articles of export from the United States are expressed in terms of ad valorem rates, based on the German estimates of the import value of those articles in 1903, the latest year for which figures are available.

These rates are followed by figures indicating the per cent of increase the present rates of duty will undergo in the new general and conventional tariffs, respectively. Thus, for example, the rate of duty on bacon imported into Germany being 20 marks per 100 kilos and the estimated value of 100 kilos thereof in 1903, according to the German returns, being 87.50 marks, the rate ad valorem equals 23 per cent. The German rates of duty being fixed specific amounts, it is evident that the estimated ad valorem rate will fluctuate from year to year in an inverse ratio to the value of the product—that is to say, as the price of a given article will rise the estimated ad valorem rate will appear as a smaller percentage, and vice versa.

Such being the case, the estimates as to what percentage ad valorem the new general and conventional rates will constitute can only be approximately correct at best. If prices of commodities should not change greatly, compared with those prevailing in the estimates of what the new ad valorem rates will amount to will fairly accurate, otherwise they will not.

To cite more the case of bacon as an illustration—the rate at present charged is 20 marks per 100 kilos, and that charged under the new general tariff being 36 marks—the increase per cent under the new tariff as compared with the old is 80 per cent. This 80 per cent is a definite fixed quantity, the inference to be drawn from it is that if the price of bacon should remain about the same as in 1903 ad valorem rate of duty under the tariff being 80 per cent higher than that year (which was 23 per cent) will be about 41 per cent; but whether the rate will be above or below 41 cent will depend on the course of prices of bacon in the future.

Among products constituting the most important items in the export trade of United States with Germany, the highest ad valorem rate of duty affects mineral oils, being 71 per cent ad valorem on illuminating and 72 per cent on lubricating oils. The specific duty on illuminating oil has been raised 66 per cent in the new general tariff and left unchanged in the conventional tariff. In other words, oils coming from countries not accorded the conventional tariff will be subject to a duty 66 per cent higher than that imposed on oil coming from countries enjoying the conventional rates, such as Russia and Austria. As for lubricating oil, the duty on the latter remains the same under the new general tariff and is reduced per cent under the new conventional tariff, thus offering an advantage to "most favored nations" equal to per cent of the amount of duty, or about 23 per cent of the value of the product.

The duty on tobacco is 57 per cent ad valorem and has not been changed in either of the new tariffs.

A series of notable increases affects agricultural products. Thus rye, the duty on which until now constituted the highest ad valorem rate, viz. 35 per cent, is advanced one hundred per cent, i. e., to about 70 per cent ad valorem under the new general tariff and 43 per cent under the conventional. The specific duty on wheat, equivalent to per cent ad valorem in 1903, is advanced 114 per cent under the new general and 57 per cent under the new conventional tariffs. The specific rate on wheat flour, which amounted to 35 per cent ad valorem in 1903, is raised 157 per cent in the new general (i. e., to about per cent ad valorem) and 40 per cent in the conventional tariff (i. e., to about 48 per cent ad valorem). The duty of 1.60 marks on corn, which constituted 17 per cent ad valorem in 1903, is raised 212 per cent in the general tariff and 87 per cent in the conventional. The duty on dried fruit, which amounted to 9 per cent ad valorem in 1903, has been raised 150 per cent under the new general and left unchanged under the conventional tariff. On the other hand, the duty on fresh oranges, which at present amounts to 29 per cent ad valorem, has been raised 200 per cent under the new general and reduced 19 per cent under the new conventional tariffs. That is to say, while oranges coming from favored nations will be subject to a duty of about 24 per cent ad valorem, those imported from other countries will have to pay a duty of about 89 per cent ad valorem.

The rates on provisions have also been greatly advanced. Bacon, which hitherto paid the highest ad valorem rate in the list of provisions coming from the United States, viz. 23 per cent., is advanced 80 per cent in the new general tariff, while no rate is provided for in the conventional tariff. The duty on pork, which amounted to 21 per cent. ad valorem in 1903, is advanced 176 per cent. (i. e., to about per cent ad valorem) under the new general tariff and 71 per cent. under the new conventional. The duty on beef, amounting to 15 per cent. ad valorem in 1903, is raised 200 per cent. under the new general and 80 per cent. under the new conventional tariff. Lard, with a duty of 11 per cent. ad valorem in 1903, will be subject to a rate 25 per cent. higher in the new general tariff, while in the new conventional the rate remains unchanged. The duties on oleo oil and tallow, amounting to 12 and 3 per cent., respectively, under the old tariff, are likewise raised 25 per cent. under the new general tariff, with no provision in the conventional tariff.

As regards manufactures, the old rates are for the most part moderate. The duty on sewing machines, representing the highest ad valorem rate under the existing tariff among important articles of export from this country, viz 22 per cent is raised 46 per cent. (i. e., to about 32 per cent ad valorem) under the new general tariff, no provision having been made under the conventional. Agricultural machinery, which pays on the average about 4 per cent. ad valorem, will be subject to rates from 20 per cent. to 88 per cent. higher (according to the weight of the machine), so that the ad valorem rate under the new general tariff will range from about 5 per cent to 15 per cent, with no provision for conventional rates. The rates of duty on steam engines and motors of all kinds, which were hitherto the same as that on agricultural machinery and averaged 4 per cent. ad valorem, are advanced all the way from 40 per cent. to 115 per cent (according to weight) in the new general, and from 40 per cent. to 87 per cent. under the new conventional. In other words, motive machinery coming from countries not enjoying the conventional rates will be subject to duties as high as 5½ per cent ad valorem, while that coming from favored nations will pay duties ranging from 5½ per cent. to 35 per cent. ad valorem.

The duty on typewriters and adding machines, amounting at present to only about 2 per cent. ad valorem, is advanced 150 per cent, i. e., to about 5 per cent ad valorem under the new general tariff, and no provision is made under the conventional. Boots and shoes, with present duties averaging about 5 per cent. ad valorem, will be subject to duties increased all the way from 70 per cent to 177 per cent. (according to weight and fineness) under the new general and 10 per cent. to 38 per cent. under the new conventional tariff. This will make the ad valorem rates under the new general tariff range from about 8 per cent. to 15 per cent, and under the new conventional from 6 per cent. to 8 per cent.

The present rates on cotton-seed oil in barrels are about 23 per cent. ad valorem if fit for consumption, and 11 per cent. if unfit. These are now advanced 25 per cent. under the new general tariff, with no provision under the conventional.

In conclusion, attention is again called to the tentative character of the figures of ad valorem rates under the new general and conventional tariffs which are to take effect March 1, 1906.

E. H. WHITE

137 CENTRAL STREET

FOR SALE—Cottage house near Loring and Westford street; bath, hot water, furnace heat; in fine condition. $2500.

FOR SALE—In genteel neighborhood, a very nice lodging house. Rooms never empty, nice class of lodgers. Just the place for a man and wife to do light housekeeping and get a nice income from the rooms.

FOR SALE—A money-making variety store, with five-room tenement. Price $500.

FOR SALE—Two-family house, near the Lamson Store Service, always rented; $4,000.

FOR SALE—House and stable, 14000 feet land near Broadway, and Walker streets, lots of fruit; $4,000.

SAILS FOR GENOA.

NAPLES, Italy, Oct. 26.—The United States cruiser Minneapolis left here today for Genoa, where with the French and British squadrons she will take part in the naval display Oct. 28, when King Victor Emmanuel and Queen Helena will inaugurate the new harbor works, an event of great national importance.

New Cure for Cancer.

All surface cancers are now known to be curable, by Bucklen's Arnica Salve. Jas. Walters, of Duffield, Va., writes: "I had a cancer on my lip for years, that seemed incurable, till Bucklen's Arnica Salve healed it, and now it is perfectly well." Guaranteed cure for cuts and burns. 25c at Goodale's drug store, 217 Central st.

SITUATIONS WANTED

SITUATION WANTED by a thoroughly reliable, honest young man with experience as clerk and salesman, or is willing to do any kind of work. Good references. Address J. C., Sun Office.

SITUATION WANTED by middle aged woman at light housework in respectable small family or kitchen work. Inquire 167 East Merrimack st.

SITUATION WANTED—To take care of furnaces or steam boilers in private family in the Highlands. Good reference. Apply 6 McIntire st., off Middlesex.

SITUATION WANTED by a good bright boy not afraid of work, High School graduate. Address S. A. G., Sun Office.

SITUATION WANTED—A well educated French-Canadian can read and write both French and English. Have been in the grocery business for three years, would like a position either in a grocery or in an office. Best of references. Address P. J. B., Sun Office.

ELDERLY AMERICAN woman wants place as working housekeeper or at chamber work, or dish washing. M. L. E., 472 Central st.

DRESSMAKER and tailoress, first-class, would work in private families, will also take sewing home if more convenient. Mrs. D. Mack, 225 Cumberland Road.

A WELL EDUCATED French young lady would like position as governess in English speaking family, would teach French to children or all members of the family. For references address 936 Merrimack st.

BOSTON & MAINE R. R.

Corrected to October 9, 1905.

Trains leave Lowell, as follows:

For Boston, 5.46, 6.28, *6.39, x6.47, w6.50, 7.01, 7.21, 7.31, *7.48, 7.52, w*8.00, *8.49, w9.25, *9.33, w10.54, 11.07, *11.38 a. m.; w12.07, 12.12, w12.47, *1.40, w2.25, 2.51, w*3.10, *3.47, w3.55, 4.25, w5.06, 5.22, x5.49, w*6.15, *6.12, w7.00, *7.31, 9.39 p. m. SUNDAYS 6.29, 7.21, w8.15, 8.48, 9.30 a. m.; w12.10, 2.25, w3.55, 5.10, w5.35, *6.15, *7.51.

For Lawrence, 6.28, w6.50, z7.31, w8.30, w9.25, w10.54 a. m.; w12.07, 1.26, w2.25, w3.55, w5.06, w6.15, w7.00, w9.30, w11.25, p. m. SUNDAYS, w8.15 a. m.; w12.10, p. m., w5.35, 8.45 p. m.

For Salem, Mass., 7.31 a. m.; w12.05, 1.42, a2.25, a3.55, w5.06, 5.23 p. m.

For Haverhill, 6.28, 6.50, z7.31, 8.30, 9.25, w10.54 a. m.; 12.07, 1.26, w2.25, w3.55, w5.06, 6.15, 7.00, 9.30, 11.25 p. m. SUNDAYS, 8.15, a. m.; 12.10, 5.32, 8.45 p. m.

For Newburyport, Amesbury and Portsmouth, 6.28 a. m.; 12.07, 2.25, 3.55, 6.15 p. m.

For Exeter and Dover, 6.28, z7.31, 8.30 a. m.; 12.07, 1.26, 2.25, 3.55, 5.06 p. m. SUNDAYS, 8.15 a. m.; 5.25 p. m.

For Rochester and Alton Bay, 8.30 a. m.; 12.07, 3.55 p. m. SUNDAYS 5.25 p. m.

For Somersworth, N. H., Saco, Old Orchard and Portland, 6.28, z7.31, 8.30 a. m.; 1.26, 3.55 p. m. SUNDAYS, 8.15 a. m.; 5.35 p. m.

For Augusta, Bath, Waterville, 6.28, 8.30, a. m.; 1.26, 5.06 p. m.; SUNDAYS, 8.15 a. m.; 5.35 p. m.

For Lewiston, 6.28, 8.30 a. m.; 1.26, 5.06 p. m. SUNDAYS, 8.15 a. m.; 5.35 p. m.

For Rockland, 8.30 a. m.; 1.26 p. m.

For Skowhegan, 8.30 a. m.

For Bangor and Belfast, 6.28, 8.30 a. m.; 5.06 p. m. SUNDAYS, 5.35 p. m.

For St. John, N. B., Halifax, N. S., 6.28 a. m.; 5.05 p. m. (does not run Saturdays.) SUNDAYS, 5.25 p. m.

For Eastport and St. John (via steamer from Portland) on Monday at 1.26 p. m.

For Woburn, 6.28, 7.01, *7.48, 11.07 a. m.; 2.51, 4.28 p. m. SUNDAYS, 8.48 a. m.; 2.25 p. m.

For Ayer Junction, Stations on W. N. & P. and Fitchburg Divisions, 7.07, 11.55 a. m.; 5.01 and 5.42 p. m. SUNDAYS, 2.15 p. m.

For Stations on W. N. & P. Division, Nashua to Portland, Me., 9.01 a. m. (3.40 p. m. to Rochester only.)

For Amherst, Milford and Wilton, 9.01 a. m.; 1.00, 3.40, 5.39 p. m. SUNDAYS 2 p. m.

For Greenfield, Peterboro, Bennington, Hillsboro and Keene, 9.01 a. m.; 3.40 p. m. SUNDAYS to Hillsboro 2 p. m.

For Nashua, Manchester and Concord, 7.30, 9.01, 9.39, *10.39 a. m.; 12.09, 12.23, 1.00, *1.39, 3.40, *5.39, 6.27, *8.10, *9.10 p. m. SUNDAYS, 10.02, 10.39, a. m.; 12.09, 2.00, 6.02, *8.10, *9.10 p. m.

For Franklin, Lebanon, White River Junction, 7.30, *9.39 a. m.; b*12.09, *1.39, (to Franklin only) 5.39, *b8.10 p. m.

For Warner, Bradford, Sunapee, Newport, (N. H.) Claremont and Claremont Junction, 7.30 a. m.; 1.39 p. m.

For Montpelier, Essex Junction, Burlington, St. Albans, St. Johns and Montreal via Central Vermont Line, *9.39 a. m.; b*12.09, *8.10 p. m.

For Stations on White Mt. Division, 9.39, b*10.39 a. m.; 1.39 p. m. (5.39 p. m. to Plymouth); *b9.10 p. m.

For St. Johnsbury and Lyndonville, via Wells River, b*10.39 a. m.; *1.39, *q9.10 p. m.

For Montreal and Quebec via Plymouth and C. P. R., b*10.39 a. m.; *b9.10 p. m.

QUEBEC EXPRESS, via Plymouth and Sherbrooke, *10.39 a. m.; *9.10 p. m. (daily except Saturdays.)

References:
a Via Wakefield Junction.
*Express. b Daily.
q Wednesdays and Saturdays only.
w Via Western Division.
x Via Bedford. z Via Wilmington Junc.

D. J. FLANDERS,
General Pass. and Ticket Agent.

A BARGAIN is offered in a newly remodelled two family house, in one of the best locations in the Highlands, on a macadamized street, and in a desirable neighborhood. There are thirteen rooms, two baths, two sheds; the rooms are large and very sunny and pleasant. The lot has over 7,000 feet, giving a fine fruit and vegetable garden. This is a very safe property to buy for a home or an investment. The low price means a quick sale. $3500.

Two-family House

Shepard & Fuller, 40 Central St.

MISCELLANEOUS

SCROFULA HUMOR—In all forms successfully treated, no medicine given, 40 years practice, hundreds of hard cases cured in this city; reliable references given. Horace Craig, 7th son. 11 Spalding st., Nashua, N. H.

4 QUEENS OF PALMISTRY, 25 Central st. Our prices: 15c to read either hand; 15c to read the cards; clairvoyant 25c. No extra charge in any way. Open 10 a. m. to 10 p. m. Not open Sundays. Reliable, accurate and honest.

LACE CURTAINS laundered, 40 cents a pair, called for and delivered. Satisfaction guaranteed. Address L. F., 8 Coral st.

GIRLS BRACELETS, lockets and chains absolutely free. Call after 6 p. m., 20 Perry st.

WHITE SEWING MACHINE CO.—We are selling the latest improved machine, ball bearing, fast running, noiseless, automatic lift, most endurable machine in the market. Second hand machines for sale. All makes of sewing machines repaired. 338 Bridge st.

SECOND HAND furniture bought and sold and exchanged. Bornstein & Quinn, 113-115 Gorham st. Tel. 928-2.

MRS. FLETCHER, 70 Gorham st., trance medium and card reader.

TABLE D'HOTE DINNER—25 cents at Corey's Lunch, 43 Prescott st. It's fine. Try it.

GORDON & BLOOD—Sheet Metal Workers, Furnace and Stove Repairs, Cornices, Skylights, Gutters, etc. 52 Palmer st. Tel. 397-2.

CHIROPODIST—C. M. Saunders, 50 Prescott st. Open Mon., Tues. and Sat. evenings.

MRS. C. ADAMS—Clairvoyant and card reader and ladies' parlor employment office at 332 Central st.

REAL ESTATE MEN, PROPERTY OWNERS, ETC.—Will paper your room, furnishing paper, and border to match the same, including the hanging for $2.00; special prices given for work consisting of more than one room; estimates furnished on inside and outside painting, whitewashing, etc., first-class work guaranteed. Boker (The New Racket), 233 Middlesex st.

MONEY—The best place in the city to borrow money is from the U. S. Loan Co., 20 Prescott st.

NOW IS THE TIME to bring in your Panama hats and have them cleaned. We have all the latest shapes in stiff hats. We will give a hat cleaner free with every purchase of a hat at J. Delorme's, 261 Middlesex st. The famous hatter.

THE WONDERFUL DRINK, GLORIA, gives youthful vigor, and a day of new life in every drink. Boyle Bros., Telephone.

CARPENTERS AND BUILDERS should order "The Chase Lock Hinge" for blinds direct from factory at a liberal discount. Box 150, Waltham.

PILES, HEMORRHOIDS—Rectal trouble sufferers, I am no free sample deposit or C. O. D. fakir. I was positively cured years standing. Have cured hundreds severe cases by the formula of a specialist of highest standing. Formula—Advice 50 cts. Treatment inexpensive. M. Adams, 220 A. Pearl st., Somerville, Mass.

GENERAL REPAIRING, tenements especially. 1 Charles Court, off Charles st. Two flights up.

MOTHERS—Bent's Destroyer kills lice on children, and all insects; cures dandruff and itching scalp; prevents falling hair, harmless. 25c only at Falls & Burkinshaw's, 418 Middlesex st.

LADIES—Dr. LaFranco's Compound gives positive relief; powerful combination used by 200,000 women. Price 25 cents; druggists or by mail. Address LaFranco & Co., Philadelphia, Penn.

LIMBURG—Chimney expert, chimneys swept and repaired. Residence 1128 Bridge st. Telephone.

WANTED

WANTED—Gentlemen to join mandolin, banjo and guitar club. Call this week at W. P. Hovey's, 9½ Wyman's Exchange.

WANTED—Gentleman would like a furnished room. Reference given. Address J. A. S., Sun Office.

WANTED—Board and rooms. 4 Carter place, corner of Gorham st.

THE BEST—Falls & Burkinshaw write: "We consider the late Dr. A. Thompson's Prevention and Cure the best remedy for colds, grip, pneumonia and rheumatism, and Dr. A. Thompson's Pile Cure the best for its purpose, we have ever sold. Our customers speak very highly of them." All druggists.

WANTED—To let every one know that the Smith Brothers build and repair chimneys of all kinds with Portland Cement Mortar, warranted to wear from 25 to 35 years. We use no nails with our patent staging, therefore creating no leaks in your roof. Smith Brothers, 145 Liberty st., Tel. 1553-2.

CLERKS—Wanted to take their lunch at Corey's, 43 Prescott street. Table D'Hote dinner, only 25 cents.

BUSINESS MEN are better satisfied at Corey's Lunch, 43 Prescott street than at any other lunch room in the city. Service neat and quick.

BOARDERS WANTED—Pensioners, both male and female, good home for winter, on line of electrics, a few miles out. Address D. L. T., 65 Merrimack st., Lowell, Care H. C. Wilder.

WANTED—Washing and cleaning by day or hour. Address K. M., Sun Office.

WANTED—Everybody to try one dollar's worth of our dry hard wood kindlings. Wm. K. Aldrich Co., 580 Dutton st.

WANTED—Children to board in East Chelmsford, second house on right past city line, take Boston car.

REAL ESTATE FOR SALE

FOR SALE—On easy terms, cottage of 7 rooms, bath and pantry, furnace heat, corner lot in Pawtucketville. Price $2000. Frank Brown Murphy, 53 Central st., Central block.

FOR SALE—The finest house lot in the Highlands located on Gibson st. 18 cents per square ft. Apply this week as we sold the other lot we advertised, and this is the last lot we have for sale on Gibson st. Apply to Eugene G. Russell, 407 Middlesex st.

COTTAGE FOR SALE—The best cottage in Lowell for $1750. For full particulars call on Eugene G. Russell, 407 Middlesex st.

FOR SALE—A farm in Tyngsboro; six acres; a large number of fruit trees. If purchased at once will sell at a great bargain. Inquire Tyngsborough Woods Corner. Fred Patnaud.

HALL TO LET

A fine hall 30x41½ feet, with large ante-rooms, closets, etc., in the Harrington building, 52 Central street. Inquire at The Sun Office.

HELP WANTED

WANTED—A man to work on a farm, no milking. Michael Whelton, Mammoth Road.

WANTED—A table girl at Mrs. Nichols, 21 Webster st.

AGENTS WANTED everywhere to sell our popular policies covering all accidents, diseases, and occupations; something entirely new and issued by this society only; easily understood and easily sold; cost but $2 per annum each, payable monthly if desired; large commissions; old immediately and exclusive territory allowed. Address National Accident Society, 320 Broadway, New York. Established 20 years.

JAPAN-RUSSIA WAR—Complete official history. Bonanza for canvassers. Extra terms. Outfit free. General agents wanted on salary. Ziegler Co., Philadelphia.

WANTED—Bright, intelligent young ladies to answer this advertisement and learn how to earn from $5 to $10 a day. Send 2 2-cent stamps for particulars. Albion DeLesson, Box 2108 Bridgeport, Conn.

WANTED—A Swedish or Norwegian second girl, good wages. Apply 62 Belmont ave.

WANTED—Girls at the factory of the U. S. Mailing Case Co., Howe st.

MACHINISTS, tool maker, bench, planer, lathe, drill and milling machine hands, assembler fitters and all general workmen. Call Thursday evening, Oct. 26 at 8 o'clock at 101 Central st.

WANTED—Women to take work home. Apply to Spalding & Swett, corner Rock and Willie sts.

WANTED—Carpenters at James McLaughlin's Bowling Alley.

WANTED—A girl for general housework. Inquire of Mrs. Saunders, 243 Westford st.

EXPERIENCED salesladies wanted in Lace and Trimming, Notion, Muslin Underwear, Toilet Goods and Jewelry Departments. All correspondence strictly confidential. H. B. Norwell Co., Nashua, N. H.

WANTED—An old lady to take care of two children. Address A. H., 175 Tilden st. Call evenings.

WANTED—A housekeeper. One to take care of house while the person works. Inquire at this office.

LADIES may obtain permanent employment selling hosiery direct to wearer. For sole agency write Pequot Mills, Hartford, Conn.

WANTED—A winder, also finish stitchers at the Criterion Knitting Co., 220 Tanner st.

WANTED—Partner in wholesale business with $100 cash. Address E. W., Sun Office.

BOYS over 16 years of age wanted at W. H. Bagshaw's, 11 Wilson st.

WANTED—A collector for a good debit. Best terms. Permanent position. Apply at once. Rooms 4-5 Grosvenor Block, Merrimack square.

CARPENTERS wanted. Call at 856 Middlesex st. Davidson and Edgecomb.

BOYS WANTED for finisher tenders in card room at Talbot Mills, North Billerica.

25-40 CTS. AN HOUR—Lady or school girl in Worcester Co., Mass. has earned copying letters for us. Can't you? Spare time. Cash weekly. Sample and outfit 25 cts. Balm-Elixir Agency, Ossipee, N. H.

WANTED—For the U. S. marine corps, able-bodied, unmarried men between 21 and 35, of good character, must speak, read and write English and be citizens of the U. S.; marines serve at sea on man-of-war in all parts of the world and in our island possessions and at naval stations in the U. S. Apply at Post Office Building, Lowell, Mass.

EXPERIENCED HELP of all nationalities will find it to their advantage to patronize Metcalf.

ANY INTELLIGENT PERSON may earn a good income corresponding for newspapers; no canvassing; experience unnecessary. Send for particulars, Northern Press Syndicate, Lockport, N. Y.

WANTED—First class table girls, chamber girls, cooks and kitchen girls for seashore and mountains; high wages; also a few general house girls wanted. Prescott Employment Bureau, 31 Prescott st., in the Jewelry store.

WANTED

Carpenters at once. Apply at office, 147 Rock street, between 8 a.m. and 5 p.m., or at house, 23 Bertram street, between 6 and 9 evenings. E. W. DOUGLASS.

Machinists —(All around), lathe, turret lathe, vertical boring mill, shaper and bench hands wanted; also tool makers. Work is out of town. Apply to W. J. Ahearne, Belvidere hotel, between the hours of 12 to 2 and 6 to 7.30 p. m. Oct. 27th.

LOST AND FOUND

LOST—Wednesday forenoon, in Belvidere or Oaklands, Masonic watch charm. Reward for return to Alvin Lawrence, 23 Gorham st.

FOUND—A FORTUNE—Owner can have it by applying to the 4 Queens of Palmistry, 25 Central st. and paying 15 cents. Cards, Palmistry or Clairvoyant. Open 10 a. m. to 10 p. m. Not open Sundays.

LOST—Pocketbook in Five and Ten Cent store. Finder return to 101 Blossom st. and receive reward.

FOUND—Watch. Inquire of O. H. Greene, 257 Appleton st.

LOST OR STOLEN—A dog last Friday night. Answers to the name of Chip. Return to 136 Paige st. If not returned after this notice will be prosecuted.

REWARD—I will pay a suitable reward for the return or information leading to the return of any of my lost or stolen coal bags, coal shovels, coal shutes, wood baskets or wood hooks. John P. Quinn, Gorham and Dix sts.

LOST—A sum of money between Tilden st. and Lakeview ave. Saturday night. Reward at Sun Office.

LOST—Dog, poodle spaniel. The finder will please return to 12 Garnet st. as the dog belongs to Tommy Dixon, the blind man.

LOST—Oct. 14th between Garden Park and Fayette st., baby quilt, blue and white, marked "Happy Dreams." Finder leave at cor. of Fayette and Merrimack sts.

NO MORE,
NO LESS.

The Sun has all the news.
You can't get more than that.
The Sun costs but a cent.
You can't pay less than that.

SPECIAL NOTICES

RUMMAGE SALE at 391 French st. Friday and Saturday.

NOTICE: 110. Assembly hall Odd Fellows' Temple, 84 Middlesex st. for concerts and lectures and fairs. We let for $10 per evening, also lodge halls. Elevator running every evening. Call and see. Hall seats 800.

LIFE CLASS, Lowell Textile School. A life class is to be formed for four evenings a week, under the instruction of Vesper L. George, chief of the Art Department, pupil of Julien Academy, Paris. Those interested will please send their names and addresses to the school or meet Mr. George there for particulars Monday evening, November 6th at 7 o'clock.

MODEL WANTED. Several young women of good figure to pose in costume three evenings a week. Address Vesper L. George, Lowell Textile school, or see Mr. George personally at the school Monday, Oct. 23 or 30 between 9 a. m. and 1 p. m.

MILLINERY—Hats made, frame included, $1.00. Fancy designer. Satisfaction guaranteed. Stylish frames 25 cents. 95 Westford st.

M. JOSEPH BLONDIN wishes to announce to all his friends and the public that he has always some good houses for sale, the easiest terms. M. Blondin makes all kinds of woodwork repairs, etc. 225 Cumberland Road, cor. Aiken avenue.

A NURSE trained in maternity hospital, especially for confinement cases. Highest medical references, terms moderate. Mrs. Battle, Maternity Nurse, 21 Third street.

EVERYBODY CAN USE ONE of the large Galvanized Wash Tubs which we give away with a pound of Baking Powder. Dickson's Tea Store, 68 Merrimack st.

SLATE ROOFS of all kinds repaired at short notice. Smith Brothers, 145 Liberty st. Tel. 1553-2.

SPECIAL OFFER—Chimneys swept out from top to bottom with steel brushes and an iron door set in the bottom all for $2.50 per chimney. Smith Brothers, 145 Liberty st. Tel. 1553-2.

MISS LUDWIN BERNIER, pianoforte teacher, 1 Jewett avenue.

ALBERT DEAN, slater, tiler and tin metal roofer, chimneys repaired, estimates free. Inquire 13 Bradford st.

PRESCOTT EMPLOYMENT BUREAU—Reliable help of all kinds wanted and furnished. Mill, farm, domestic, bench and mountain hotel help a specialty. 34 Prescott st., Lowell, Mass. Telephone 893-2.

THE SUN IN BOSTON—The Sun is on sale every day at both news-stands of the Union station in Boston. Don't forget this when taking your train for Lowell.

FOR SALE

FOR SALE—Mandolins, banjos, guitars, music and strings. Bargains in instruments. W. P. Hovey, Wyman's Exchange.

FOR SALE—Two pigs and some poultry. Must be sold at once. Lowell Loan Co., 529 Dutton st.

FOR SALE—68 Central st., corner Prescott. No. 12 Premium Grand parlor stove, also New Process Gas Range, all in excellent condition, in use but a few months.

FOR SALE—The hulled-corn, hominy, horse-radish and cruller business as formerly run by G. P. Woodward. A good chance for a young man with some hustle. Inquire at 1403 Gorham st., Lowell.

ENGINE LATHE for sale. For information inquire 66 Rock st.

MILLINERY—Having no rent expense we sell all kinds, and do work 20 per cent. less than others. 95 Westford st.

FOR SALE—Square parlor stove, large size. Call evenings. 19 So. Loring st.

FOR SALE—Red, white, blue, black, yellow and silver muffed tumblers and other fancy pigeons, also a well marked pedigreed Boston terrier bitch, 8 mos., and a Scotch collie, male, 5 mos. Sat. p. m. or Sunday. Hamilton, 151 Mammoth Road.

FOR SALE—House lots on Christian st., one or two minutes walk from car, within ten minutes walk from Central bridge, city water and electric light on the st. Price 5 cents per foot. Inquire Richard Ryan, 16 June st., Lowell.

FOR SALE—Nine horse power auto. Cheap if taken at once. 40 Canton st.

FOR SALE—Square wagon with top, medium weight. Inquire at 117 Chapel st., can be seen at P. A. MacKenzie's carriage shop on Broadway.

IN HIGHLANDS—Best house lots in the Highlands, one minute's walk to electrics, high dry land, gas, city water, sewer, 5c to 15c per square foot. E. G. Russell at 407 Middlesex st., near depot, will tell you all about them.

FOR SALE—Show cases, scale, candy jars at A. Laflamme's fruit store, 579 Middlesex st., opp. Grand.

FOR SALE—In Lynn, lodging house of twenty rooms, all in good condition, rooms all full, steam heat; good paying proposition, price reasonable. Address T. 90, Lowell Sun.

FOR SALE CHEAP—2 sets of machinery for making brooms. J. H. Burns, 332 Middlesex st.

FOR SALE OR TO LET—A cottage in Trull street, North Tewksbury, 2½ acres of land. 185 Summer st., city.

FOR SALE—Boarding house, 23 rooms. Will sell cheap on account of poor health. Inquire at Sun Office.

FOR SALE—Portuguese poodles. Geo. Wray, No. 503 School st.

FOR SALE—Furniture, will sell at a bargain if bought at once. 191 Central st.

FOR SALE CHEAP—Two pool tables. Inquire 455 Lawrence st.

FOR SALE—A boarding and lodging house, 22 rooms and all modern conveniences. For further particulars inquire 9 Sayles st.

FOR SALE—Dry bobbin wood, 10 bushels (5 baskets) $1.00. W. H. Parker & Sons. Telephone 1074-3, cor. Rogers and Perry sts.

For Sale

ON EASY TERMS, COTTAGE OF 7 ROOMS, BATH AND PANTRY, FURNACE HEAT, CORNER LOT IN PAWTUCKETVILLE. PRICE $2000. FRANK BROWN MURPHY, 53 CENTRAL STREET, CENTRAL BLOCK.

SATURDAY NIGHT CLERKS are invited to lunch at Corey's, 43 Prescott st. Service neat and quick.

TO LET

TO LET—A seven room tenement with bath at 28 West Fifth st.

TO LET—New, pleasant, up-to-date tenement, open plumbing, hot and cold water throughout. Just the place you want. On Moody st. car line, 470 Crawford st. For keys see Mr. Clark, State Normal school or 42 Waugh st.

TO LET—Cottage house of 8 rooms, 644 East Merrimack st.

TO LET—Fine tenement in excellent condition and all modern conveniences. Inquire 530 Rogers st.

TO LET—7-room tenement on South st. Inquire 187 Appleton st.

TO LET—Tenement 4 rooms and bath at 80 Cushing st. Inquire on premises.

TO LET—Nicely furnished front room, private family, six minutes' walk from square, bath, hot and cold water, gas and telephone. 137 Stackpole st.

TO LET—Tenement of nine rooms and bath room, all on one floor at 177 Summer st.

TWO UP-TO-DATE FLATS to let, 6 rooms each, all modern improvements. Inquire of John Nolan, 311 Central st.

TO LET—House of 8 rooms, 5 minutes walk from Shaw Stitching shop. Inquire at 111 Merrimack st.

TO LET—Several desirable and well located tenements of 4 and 5 rooms. Apply to P. A. Pennington, agent, 277 High st.

TO LET—A down stairs tenement of 4 rooms, newly papered and painted, suitable for 2 or 3 persons, $8 a month. Apply at 32 Elmwood Ave.

TO LET—Excellent tenement of 6 rooms at 80 Mammoth Road. Apply 216 Varnum Ave.

FURNISHED ROOM to let with bath and gas. No. 135 Summer st.

TO LET—A bakery with brick oven. Rent cheap. Apply at 977 Mammoth road.

TO LET—A house of 8 rooms in good repair, large dry cellar, rent low. 53 New Fletcher st. Inquire 103 Powell st.

TO LET—6 room tenement with modern conveniences. Inquire 12 Cedar st.

TO LET—New, modern tenement. 8 Rosemary ave., corner of Rolfe st. Steam heat, electricity, etc. Inquire upstairs.

TO LET—In Pawtucketville, attractive 6-room tenement in thorough repair; open plumbing, bath, gas, hot water, pleasant location, two car lines. Apply 89 Varnum Ave.

TO LET—On Middlesex st., 2 rooms, eighty cents per week, 4 rooms $1.30 and 5 rooms $2 per week. Apply to T. H. Elliott, 64 Central st.

COTTAGE HOUSE—For rent, 7 rooms and bath, near power house. Apply Charles M. Erskine, Room 32, Hildreth Building.

TO LET—Furnished rooms, one front, bath, hot water for washing clothes. 251 Central st.

TO LET—A neatly furnished house of six rooms, bath, hot and cold water. House has southern exposure and in desirable neighborhood, all clean and in new repair. Rent moderate. Inquire at 201 Lawrence st., Lawrence st. car.

TENEMENT TO LET—A good six room tenement, five minutes walk from the depot, $9 per month. Eugene G. Russell, 407 Middlesex st.

BARN TO LET—Good barn on Middlesex street, $6 per month, could be used for storage, paint or blacksmith shop. Eugene G. Russell, 407 Middlesex st.

TO LET—A seven room tenement with all modern improvements at 112 Walker st. Inquire Mrs. Leary, 118 Mt. Washington st.

TO LET—To a lady, a very pleasant front room with all modern conveniences, also telephone. Price low. 276 Westford st.

TO LET—A cottage house, 27 Cady st. Inquire 34 Gorham st.

TO LET—Tenements at 683 Lakeview avenue. Inquire of M. D. Chenevert, 8 Aiken street.

TO LET—Tenement of six rooms and bath, 9 Westford st. G. D. Kimball, 61 Central st.

ROOMS TO LET suitable for a wheelwright or for light manufacturing. W. K. Aldrich, 587 Dutton st.

ROOM WITH POWER to let in card building, Shattuck st. Wm. E. Badger, Locks & Canals office.

MONEY TO LOAN

MONEY TO LOAN on collateral. Lowell Loan Co., 529 Dutton st., near Fletcher.

MONEY LOANED—Any employe holding a permanent position, may get money without security or publicity at the lowest rates in the city. Vacation loans made on a new plan. Offices in Lowell and Lawrence. Massachusetts Loan Co., Room 22, Hildreth Building, 45 Merrimack st.

DON'T BE SHORT—Plenty of money to loan to permanent salaried people on easy weekly payments, lowest rates in the city (confidential) no publicity, no delay special inducements for quick payments. Private office. Offices in Lowell and Lawrence. U. S. Loan Co., 90 Prescott st.

$5, $10, $15—Emergency loans for "tight" places quickly secured at the best place in Lowell. T. H. Kelley's, 303 Middlesex st.

MONEY ON CREDIT without security salaried people and others. Best terms, liberal discount, commission paid. Merrimack Loan Co., Associate Building.

MONEY LOANED salaried people, retail merchants, teamsters and others, without security, easy payments, offices in 60 leading cities. Tolman, room 48 Hildreth Building, 45 Merrimack st.

MONEY TO LOAN on furniture, pianos, and all personal property. Private office. (Strictly confidential.) Room 5, Swan Building, 26 Central st.

MONEY TO LOAN at short notice on furniture, pianos, diamonds, etc. Leases paid off and more money advanced. All business strictly confidential. Address W. E. Leinhas, room 9 Barristers Hall.

SOMETIMES

Everyone wants money, no matter how saving a person may be one cannot foresee everything. We give the money so cheap and make the repayments so easy that it helps over a rough place in life's pathway without a jar.

CASH LOANS TO ANYONE with a salary. No security asked; a plain note is all we require.

KELLEY, the Money Lender.
303 Middlesex st.

INFORMATION WANTED

NOTICE—DIVORCES

Strictly private advice and book free. Short wait, prompt, efficient, references everywhere, success in all countries. Massachusetts, lowest fee, easily paid. Our only office. Lawyer, 47 Court st., Room 11, Boston, Mass.

TRAINS TO AND FROM BOSTON

SOUTHERN DIV.

To Boston. Lve.	To Boston. Arr.	From Boston. Lve.	From Boston. Arr.
5.45	6.50	6.00	7.04
6.28	7.40	6.35	7.37
6.39	7.36	7.34	8.34
6.47	7.33	8.15	8.55
7.01	8.00	9.00	9.57
7.21	8.05	10.00	10.37
7.31	8.39	10.17	11.20
7.48	8.35	11.30	12.17
7.52	8.35	12.00	12.16
8.43	9.35	1.00	1.17
9.23	10.18	2.00	2.14
10.07	10.52	3.00	3.27
11.26	12.15	3.47	4.40
12.12	1.10	4.14	5.20
1.40	2.21	5.00	5.57
3.43	4.45	5.35	6.27
3.47	4.39	5.42	6.44
4.24	5.30	6.14	7.30
5.21	6.15	7.35	8.08
5.38	6.40	8.30	9.15
7.49	7.00	10.30	11.34
6.12	8.35	11.30	12.21
7.31	8.15		

WESTERN DIV.

To Boston. Lve.	To Boston. Arr.	From Boston. Lve.	From Boston. Arr.
6.30	7.33	7.20	8.31
8.00	8.54	9.25	10.34
9.25	10.39	10.45	11.48
10.54	11.55	11.50	1.05
12.07	1.02	2.15	3.15
11.47	1.49	2.56	4.10
2.25	3.22	4.19	5.40
3.16	4.05	6.00	7.02
3.55	5.00	6.35	7.45
5.05	6.40	9.40	10.55
6.15	7.30	*11.15	12.11
7.00	8.00		
8.20	10.22		

* Runs to Lowell Wednesdays and Saturdays only.

SUNDAY TRAINS

WESTERN DIVISION

8.15	9.26	8.00	9.10
12.10	1.15	12.00	1.00
3.35	4.50	3.05	6.25
5.55	6.50	7.40	8.35
8.45	9.55		

SUNDAY TRAINS

SOUTHERN DIVISION

8.38	7.31	9.00	10.00
7.21	8.05	10.00	10.37
8.49	10.41	11.35	12.07
5.20	10.12	1.00	1.57
2.25	3.27	5.00	5.50
5.10	6.16	7.32	8.58
6.15	6.17	8.30	9.08
7.31	8.15	9.00	10.02

LOCAL NEWS

Tobin's Printing—Associate Bldg. Tel.

J. J. Chain Co., expert watch repairers, 19-23 Palmer street.

When you have any real estate to sell, consult J. F. Donohoe, Donovan Bldg. Telephone.

Hire your hacks for funerals or weddings at J. F. O'Donnell & Son's, 324 Market street.

John, where do you take your dinners down town? Why at Corey's. It is the best place in town. On my recommendation go in and try one of his 25 cent dinners and you will be a steady customer. 47 Prescott st.

BOY SET FIRE

THAT HE MIGHT SEE FIRE ENGINES RUN.

BOSTON, Oct. 26.—Because he wished to "see the fire engines run," Willie Shute, the 8-year-old son of Augustus Shute of Brook street, Brookline, set fire to the Shute residence, and had the blaze not been discovered at once, a serious fire would have followed. As it was, the house was damaged by smoke and fire.

Only the housemaid and the little boy were home yesterday afternoon. All at once the cry of fire was raised by neighbors, the basement was seen apparently ablaze, with the boy dancing gleefully in the back yard, his face and clothing black from smoke. He said he had set the fire and told Chief Johnson:

"Gee, it's up to me to duck when the old lady comes home."

On the way to the fire one of the station C horses, driven by Patrick McCarthy, dropped dead from heart failure on Texteth street just before the steep incline was reached, where there might otherwise have been a bad accident.

The BEST is not THE BEST when badly served. If you have good lenses in an ill-fitting frame, or a good frame with ill-fitting lenses your

EYES

do not receive the benefit they should.

THE BABBITT CO.
OPTICIANS,
BON MARCHE BUILDING.
Suite 19. Take Elevator.

TO LET—Nicely furnished rooms, with or without board. Inquire 38 Ash st.

TO LET—Lodging house and tenements at 50 Lee st. Key will be left at Rose Jordan Hartford's store.

DRAFTS

Payable free of discount on all parts of IRELAND, ENGLAND, AND SCOTLAND at

Murphy's Steamship Agency
18 Appleton Street, Opp. Postoffice.

FRANCES B. McGEE
will open a dancing class at Pilgrim hall, Wednesday evening, November 1st.

JOS. F. DONOHOE
Real Estate and General Insurance
Rooms 46-47 Donovan Bldg., 267 Central St., Lowell, Mass. Tel. connections.

Undertakers
J. F. O'DONNELL & SONS
Funeral chapel and morgue connected with the establishment.
324 MARKET STREET
Telephone 439-3.

J. J. O'Connell J. J. Cashman
J. J. O'CONNELL & CO.
Funeral Directors
1010 Central St. Davis Sq.
Telephone Connection

McINTIRE & WILSON
Beg leave to announce that they have removed their law offices from Barristers hall, to Suite 12, third floor, Hildreth Building. Take elevator.
Telephone 1412.
Chas. H. McIntire. Wm. H. Wilson.

Signor Giuseppe Picco
Singing Teacher and Grand Opera
Will receive pupils on Wednesdays and Saturdays.
Room 31, Swan Building

JAMES E. O'DONNELL
Attorney-at-Law
HILDRETH BUILDING, LOWELL.

JOSEPH E. LOUGHRAN
ATTORNEY-AT-LAW
6 Hildreth Bldg. Lowell, Mass.

JOHN W. McEVOY
Counsellor-at-Law and Public Administrator
137 Central St. Tel. 639-4.

ANNEXATION BOOM

Started in Wigginville by New Bridge Over Railroad

Morton Street Extends Into Lowell and New Houses are Erected Within the City Limits—Residents Will Have to Attend School in Tewksbury

Many and various are the methods that have been employed by land and building promoters in an endeavor to build up and increase the valuation of various outlying districts of this city, and large sums of money have been expended as inducements for homesteading booms but in no place have efforts of promoters met with such marked success as in Wigginville.

This busy little suburb of the Spindle City, with its own water works system and also a system of gas lighting, has expanded wonderfully in the past five years and is today one of the most progressive of the surrounding villages.

It has been growing in all directions. That has been generally known. But there are few people in this city who comprehend the full meaning of the growth in some directions.

MORTON STREET EXTENDED.

Wigginville has virtually annexed a span and on the other is a vast territory owned by Mr. Wiggin, embracing something like 30 acres of building lots and street sites, all in Lowell.

It was for the purpose of opening up this territory that the bridge across the railroad track was built.

Several years ago when the idea was conceived, surveyors laid out a street running from a point behind the Lowell cemetery, parallel with the railroad yards and then turning at an angle of about 40 degrees continued and came out on Boylston street, away down in back of Fort Hill.

This was called Stratham street, but aside from the conferring of the name and the defining of the lines, nothing was ever done with it until a few months ago, when that portion of it nearest to Wigginville and the new bridge, was staked off and house lots on one side of it marked off.

MORE COTTAGES ERECTED.

Since that time four seven-room cottages, neat in appearance and equipped with all the modern improvements conveniences will permit of, have been erected by Mr. Wiggin and the fifth one is now in the process of construction.

One of these houses is already occupied, another has been purchased, though it is not yet completed, and there is great demand for the others for renting.

These houses are in Lowell but because Lowell has not grown out that far there are no city conveniences to be had.

There is no city water main, gas main, or sewer within half a mile of the place and the only means of reaching this Stratham street from Lowell is through Wigginville.

For the present pumps will have to be used by occupants of the houses and dry wells will have to be pressed into service for care of sewage. Gas will be provided. The Lowell Gas Light company's men are now working extending the six-inch main which supplies Wigginville across the bridge into Stratham street.

Should there be children old enough to attend school in the families who are to occupy these houses in "North Wigginville" as that portion of Lowell has been termed, the question would arise "Where would they go?".

There is no city school within a mile of the place and should they be compelled to attend a city school the children would have to go directly past the Wigginville school to get to it.

It is thought in Wigginville that children living in Stratham street could attend the Wigginville institution of learning providing the city pays the town a tuition for each pupil the same as the town has to settle with the city for Tewksbury children attending the high school.

Chairman A. C. Blaisdell of the board of selectmen said last night that he saw no reason why such an arrangement could not be made to the satisfaction of all parties concerned.

FOR ANNEXATION.

These new conditions furnish one of the strongest arguments imaginable for the annexation of Wigginville to Lowell.

The village has a water works system and about 100 houses are supplied, but this commodity cannot be provided for Stratham street as that avenue is in Lowell.

One of the huge tanks used as reservoirs for the village water has a capacity of 15,000 gallons and the other has a capacity of 10,000. A wind mill is continually pumping water to these tanks but in cases where the supply runs low a gasolene engine of great pumping capacity is put into operation.

The bridge which Mr. Wiggin built is a substantial affair, about 75 feet across and 30 feet in width, and cost several hundred dollars.

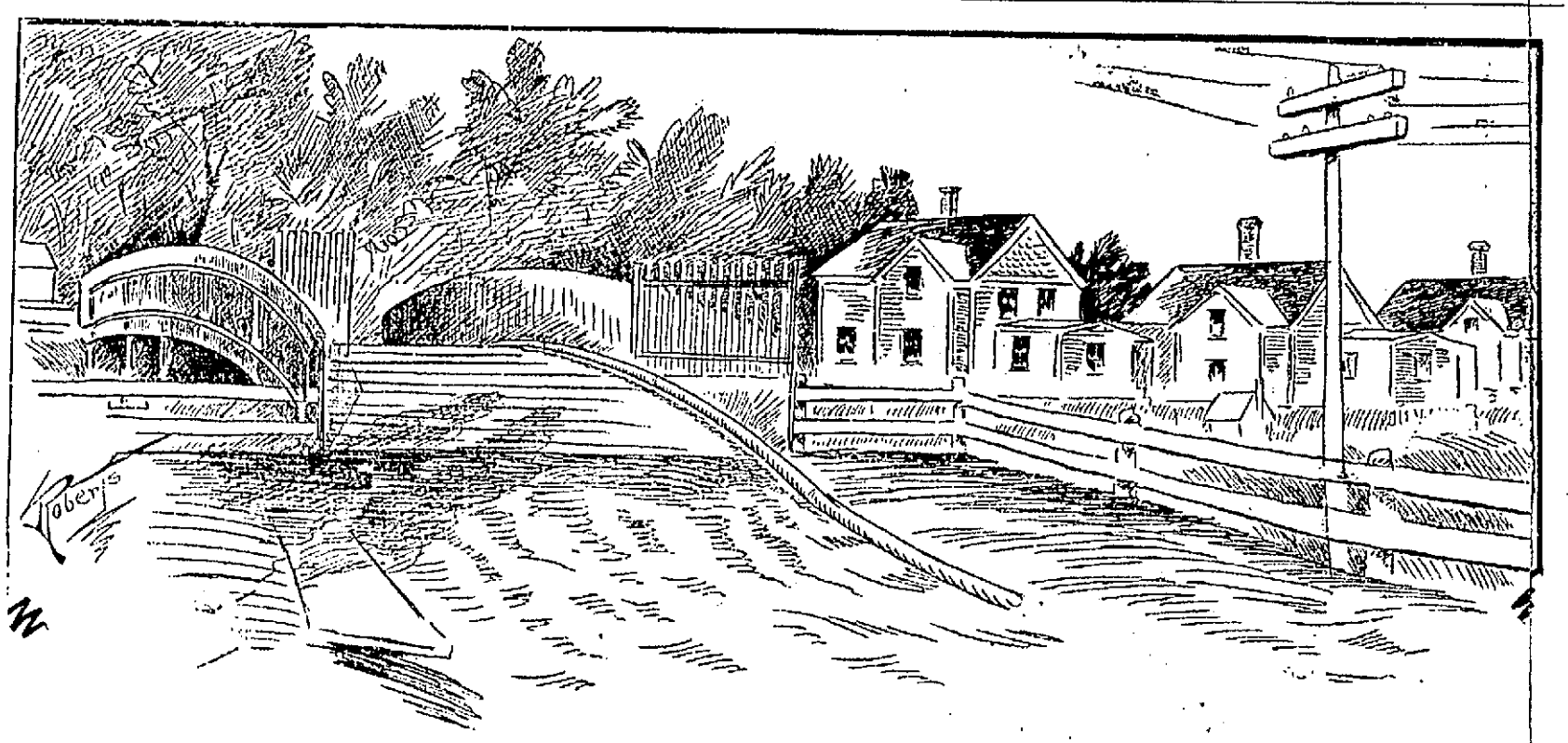

THE BRIDGE OVER THE RAILROAD IN WIGGINVILLE, BUILT BY W. H. WIGGIN, AND SOME OF THE HOUSES ON THE LOWELL SIDE.

portion of Lowell by the extension of Morton street across the tracks of the B. & M. railroad and along with opening up a new territory for building of homes it has opened up a discussion which should give birth to a sweeping agitation for the annexation of Wigginville to Lowell.

A few months ago after his petition for the privilege had been pending before the Boston & Maine railroad officials for several years, William H. Wiggin, the founder of the village, got a permit and caused to be erected across the tracks just above the depot and at the terminus of Morton street, a substantial bridge which was installed as a private enterprise and a public convenience.

Wigginville is on one side of this

"Real Diary of a Real Boy" LAWLER'S 79 Mer'k St.

CHELMSFORD

These are the days when the soft spoken candidate with extended palm and a wonderful knowledge of crops, land and domestic animals, visits the town and neighborhood and spell binds the worthy voters with an eloquent dissertation on what he thinks they need and what he will see that they get once he is elected. They come annually and while the wise farmers take their little stories with a grain of salt, still they always like to see them call around and would miss them if they failed to put in an appearance. Chelmsford is unusually interested in the representative contest this year by reason of the fact that a member of the board of selectmen is a candidate for the legislature and the town abounds in local pride, especially since the elaborate 250th anniversary recently held.

During the fire Tuesday evening an automobile and a carriage collided near Bartlett's hill and the carriage went to the bad. The names of the occupants could not be learned.

J. P. Maxfield circle, Ladies of the G. A. R., were delightfully entertained on Monday evening at the home of one of the members, Mrs. W. H. Curtis of High street.

Mrs. S. E. Rand, who is staying for the present at the home Mrs. George W. French on War[illegible] avenue, quietly celebrated the 88th [illegible]ersary of her birth on Monday, [illegible]rd instant. Mrs. Rand has a [illegible] circle of friends in this village [illegible] she has been a frequent visito[illegible] many years and tokens of remem[illegible] and esteem were received from f[illegible] here and also from the Elliot [illegible]ty at Lowell.

M. Gardner Spaulding wi[illegible]upied the A. M. Warren cottage [illegible]royed by fire on Tuesday evening [illegible]aken the cottage on Wilson stre[illegible]merly occupied by Mrs. A. B. Cha[illegible]

FOND MEMORIES OF [illegible].

The interest in the comin[illegible]t of the Irish ladies' choir of [illegible]n is growing to such an extent th[illegible]eady a return engagement to Bos[illegible] being considered by the ma[illegible]ment. The demand for seats for th[illegible]es of 10 concerts, which are to be [illegible] at Symphony hall, Huntington [illegible]nue, week of Nov. 5, is most grat[illegible]. A number of Irish and Catholic [illegible]eties have made requests for wh[illegible]locks of seats, it being the intent[illegible]f the organizations to attend in a [illegible] The fact that folk-songs and old-t[illegible]horal numbers are to be given [illegible]s to have stimulated the interest i[illegible] visit of the choir, while the Ir[illegible]patriotic bodies have been aroused [illegible]ugh the announcement that the [illegible]ring melodies which quickened th[illegible]ood and thrilled the nerves and [illegible] the enthusiasm of the liberty-lov[illegible]rish in the past are among the [illegible]bers which will be presented by th[illegible]oir. "Husheen" and other plaintiv[illegible]lla-bies which are dear to the h[illegible] of those who were born and r[illegible] in "the auld dart" will appeal [illegible]ngly to those whose memory of chil[illegible]e is still a living thing. There wil[illegible] instrumental numbers by Miss [illegible]dge Murphy, violinist; Miss Violet [illegible]elly, harpist, and Miss Janie Jellie[illegible]nist, artists in the front rank in t[illegible] respective lines.

The concerts will be at [illegible]ular prices.

J., constructed, as Wilson claims, under his patent, an invention of a machine for the manufacture of a core of flexible tubing and of a device for cleaning metal pipes.

The claim of the company is that he invented both articles while working for them as general manager, and they deny any liability.

FOUGHT POLICE

FIFTEEN STUDENTS WERE PLACED UNDER ARREST.

CHICAGO, Ill., Oct. 26.—Twenty-five policemen and 200 students of the Chicago College of Dental Surgery fought yesterday afternoon, following a class "rush," and 15 students were arrested. The police fired several shots in the air to frighten the students.

The freshman and junior classes of the dental school met in their annual class rush yesterday. When the police arrived the struggle between the students had been in progress half an hour and had blocked all the traffic. The policemen were pelted with stones and vegetables, while water was poured on them by students from the upper floors of the college. Several students were severely bruised.

NOT A BUTCHER.

The dentist to extract teeth is the dentist who don't hurt. Just remember Dr. Allen, Old City Hall, as a painless dentist is it.

INJURED BY CARTRIDGE.

J. J. Cole, aged 18 years and residing at 17 Waite street, lighted a match yesterday afternoon and applied it to one end of a cartridge. The latter exploded, the wad entering Cole's face. The ambulance was summoned and he was taken to the Emergency hospital where upon examination it was found that he had a bad cut on the nose under the right eye. His injuries were dressed after which he was removed to his home.

O'Sullivan Bros. Co.
The Store where people find what they want.

$5.00

We Clear the Deck With Our Own Make

Men's Colt Enamel Shoes, double sole, hand welted, bird's eye calf topping, at

$5.00

Bals. and Blucher Cut.

O'Sullivan Bros. Co.
Foot Fitters
OPP. CITY HALL.

BILL IN EQUITY

WILSON CLAIMS DAMAGES TO THE AMOUNT OF $125,000.

BOSTON, Oct. 26.—A stay of the hearing of two damage suits brought by James F. Wilson of Chelsea against the American Circular Loom company was granted by Judge Lowell in the United States circuit court, yesterday, until the action was reached in a bill in equity which the company is bringing against Wilson in the state courts. Wilson in one suit claims $[illegible],000 damages against the company for the alleged use by it of machines [illegible] his factories at Chelsea and Orange, N.

Special for Friday

Beautiful Hats made of chenille and silk and trimmed with wings and ornaments for

$1.98

Regular $3.48 and $4.00 hats.

See Display in Show Window at

GREGOIRE'S

Lowell's Greatest Millinery Store

133, 135, 137 MERRIMACK STREET

COAL TALK

Talk doesn't make good coal, but good coal makes talk. If you are interested in Anthracite Coal, for domestic use, prepared to meet the critical demand of the competent and careful housekeeper, I would be very glad to hear from you, or if you are not fully satisfied with the fuel you are using don't think that all coals are alike. There is a demand for a good article, and I supply that demand.

Large or small orders by mail or telephone will receive immediate attention. Prompt delivery. Same treatment to all. Weights guaranteed.

JOHN P. QUINN

Office and Yards, Cor. Gorham and Dix Sts.

Telephone 1190. Take Any Gorham Street Car.

"DROP WRIST"

Metal Workers and Painters Fearful of It

NERVES BECOME PARALYZED

A Worcester Plumber Tells How His Hands Were Powerless From Lead Poison.

Lead poison is a dangerous thing if it once gets into your system. It is more common among plumbers, but all metal workers are fearful of it. In many cases the victim suffers with cramps in stomach lasting from a week to longer periods. As plumbers use their hands continuously while at work the danger comes when the hands and arms perspire, thus absorbing the deadly lead poison, and once it gets possession of the arms, the nerves and muscles of the wrist become paralyzed, and the result is "Drop wrist" only too well known among metal workers. Mr. Patrick Leahey, a well-known plumber of Worcester, Mass., writes:

"I would like to add my testimony to the curative qualities of your wonderful medicine—DR. BARTLETT'S VITAL FORCE. Eight months ago I contracted lead poisoning which affected my hands, making them powerless. I consulted many doctors, without getting any satisfaction, and I also tried many so-called "Magnetic healers," thinking perhaps they could cure me. I was finally persuaded to try DR. BARTLETT'S VITAL FORCE. This was in December last. I did so with the result, that after taking eight bottles, both my hands are practically better and I am feeling better physically. Had I known of your remedy sooner, it would have been money in my pocket."

Sincerely yours,
(Signed) PATRICK LEAHEY,
81 Washington St.,
April 13, 1905. Worcester, Mass.

No alcohol or dangerous drugs. Not a patent medicine but a doctor's prescription in use over 33 years. Feeds nerves, makes blood, gives strength and mental force. All druggists sell and recommend it. Prepared by the VITAL FORCE COMPANY, LOWELL, MASS.

Cook, Taylor & Co.
231 to 233 Central Street

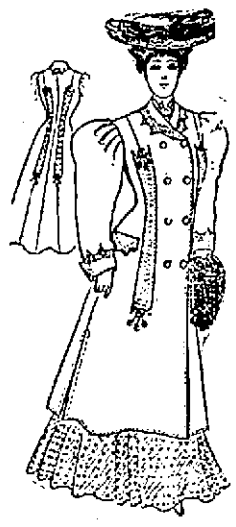

Cloak Dept.
Second Floor
SPECIALS

The two cuts represent two of our great sellers at prices within the reach of all. We are showing some extraordinary values in Ladies' Man Tailored Suits, Coats and Dress Skirts.

For $9.00—Ladies' Man Tailored Suits, coat 42 in. long, satin lined, actually worth $12.50.

For $12.50 to $21.00—Our Ladies' Man Tailored Suits have no competitors.

SPECIAL IN LADIES' AND MISSES' COATS

Ladies' 42 in. Coats in black, blue, red, prune and mixtures, from $6 to $25.00

Misses' Coats in all colors and lengths, from $1.98 to $15.00

N. B.—Special Order Suits, Coats or Dress Skirts made at short notice in our own factory. All work and material warranted.

Cook, Taylor & Co.
231 to 233 Central Street

THE WEATHER
Fair and warmer tonight. Friday fair, probably followed by rain and warmer; light easterly winds increasing.

THE LOWELL SUN

6 O'CLOCK

ESTABLISHED 1878 | LOWELL, MASS. THURSDAY OCTOBER 26 1905 | 12 PAGES ONE CENT

NIGHT EDITION

SIX LIVES LOST

Hotel in Hot Springs Destroyed by Fire

HOT SPRINGS, Ark., Oct. 26.—Six bodies have been taken from the ruins of a railroad hotel located at the corner of Elm and Olive streets here, which was gutted by fire early today. Of these, two unidentified were charred beyond recognition. The dead are:

HARRY BRADLEY, a waiter.
EDWARD SNYDER, a porter.
MRS. MACK, a musician.
A. L. MANN, railroad conductor, believed to be from Denver.

TWO UNKNOWN MEN.

The ruins have not yet been thoroughly searched and there may be other bodies in them. The hotel was patronized by invalids and cripples who were under treatment. The fire is believed to have been caused by an exploding lamp. Fred Owerson of Hot Springs was probably fatally injured.

NO BLOODSHED

But Lawyers Fay and O'Connor Spoke Harsh Words

"Get away from me or I'll knock you down!"
"Let's see you do it!"
"You're an idiot!"
"You's a fathead!"

These and similar outcries rang through the corridors of the police court building and startled all who heard them and all rushed for the second session of the police court whence the strange sounds emanated.

Within the court Lawyers O'Connor and Fay stood in the center of the floor facing each other like two actors in a great melodrama, Lawyer O'Connor firmly grasping a chair as though about to swing it while Lawyer Fay stood with hand raised and an expression of countenance that betokened great rage.

It was the supreme moment.

In another instant bloodshed would have been inevitable. The spectators held their breath and waited.

Just then Judge Hadley ran in and separated the gladiators and another tragedy was averted.

The occasion was the third strenuous meeting of the two lawyers between whom there appears to be no love lost, and as there is still another meeting scheduled a week hence the indications are, in the words of the showman, "the best part of the show is yet to come."

Two weeks ago Lawyers Fay and O'Connor met in police court on the opposite sides of three poor debtor processes and at this meeting they began an exchange of pleasantries.

Yesterday they met again in the clerk's office in connection with one of them with the result as published in last night's Sun.

Then they came together this afternoon to hear the poor debtor examination of a young man to satisfy judgment of $156 obtained by Edward White.

Mr. Fay appeared for White and Mr. O'Connor for the defendant.

Shortly before 2 o'clock Mr. O'Connor and his client arrived at the clerk's office and awaited the arrival of the opposition.

Judge Hadley came in and looking at the little gathering which included several reporters, all quietly awaiting the arrival of Lawyer Fay, smilingly repeated the words of Cassius: "He doth stride the world like a colossus and we petty men creep under his huge legs."

And just at that moment the colossus of the local bar entered the office ready to proceed.

Judge Hadley invited all hands into the second session carrying himself the necessary copy paper and pens and ink.

Carefully preparing the place with his own hands Judge Hadley remarked: "There gentlemen, everything is in readiness," and his honor made his escape.

Then Peter and J. Joseph sat down side by side without even a look at each other even as the lion and the lamb lay down together and for a moment it looked as though there would be nothing doing in the sensational line.

But only for a moment.

The first question was "What is your name?" and that went by without trouble. But before the second was answered there was nearly a "rough house."

Mr. Fay was writing down the questions and answers and Mr. O'Connor refused to allow the second question to be answered until after Mr. Fay had repeated the answer to the first. Mr. Fay said: "I'll do nothing of the kind. Take down your own answers."

The witness refused to answer whereupon Mr. Fay jumped out of his seat and rushed into the Judge's office returning with Judge Hadley.

"This man refuses to answer my questions," thundered Mr. Fay at the Judge.

"Nothing of the sort, the answer was merely suspended until Mr. Fay should repeat his answers," said Mr. O'Connor.

"I'll do nothing of the sort," cried Fay.

"We'll see," replied O'Connor.

Judge Hadley tried hard to calm the pair and told them that as the questions and answers would have to be read over to the witness before being signed it was not necessary to repeat the answers at this time.

The judge had hardly turned his back when Mr. Fay said: "I guess I'd furnish brains for you."

"Not out of that fat head of yours," quickly retorted Mr. O'Connor.

"You know what I told you I'd do to you?" cried Mr. Fay threateningly.

"Come on, it's up to you," said Mr. O'Connor.

Then they resumed the case and suddenly Mr. O'Connor moved his chair close to Mr. Fay and attempted to look over his shoulder.

"Get right away from me! Get right away from me!" cried Mr. Fay shifting his seat to the corner of the desk. Mr. O'Connor also shifted so as to be right at his opponent's elbow.

"Get away or I'll knock you down," said Mr. Fay springing to his feet.

Mr. O'Connor jumped, too, firmly grasping the back of his chair. The two stood glaring at each other for a moment and then Mr. Fay moved to another corner of the desk and again Mr. O'Connor planted himself at his elbow.

Mr. Fay made a grab at Mr. O'Connor's chair but didn't get it away from O'Connor who swung it around behind him.

Judge Hadley was sent for and he said: "Gentlemen, I'm afraid I'll have to separate you."

"He threatened to knock me down, Your Honor," said Mr. O'Connor.

"He called me a fathead," cried Mr. Fay.

"Now, gentlemen, your conduct is most unprofessional and cannot be tolerated in this court," said Judge Hadley severely.

"He wants me to assault him," said Mr. Fay.

This made Mr. O'Connor laugh.

"Why, you're acting like small school boys and not like members of the bar," said the court. "Now you must do better than this or I'll have to stop it."

"Well, why does he try to follow me around?" demanded Mr. Fay.

"Mr. Fay, I'll have to postpone this case until you are in better temper."

Both lawyers then subsided and the case proceeded.

At the time of going to press there had been no dire happenings but the war cloud hung heavy overhead and an outbreak was imminent at any moment.

NOVEMBER
—IS—
Quarter Month
AT THE
Washington Savings Institution
267 CENTRAL STREET
Banking Rooms Over Lowell Trust Co.

★ ★ THE FAVORITE ★ ★
newspaper of the people is THE SUN, because it stands for the people,
First, Last and Always.

THE BLACK HAND

Woman Ready to Fight the Organization

NEW YORK, Oct. 26.—Mrs. Vincenzo Sellaro—wife of Dr. Sellaro, who conducts a private sanitarium on the second floor of the seven-story apartment house, at Mott and Grant streets, and who for more than a year has been menaced by threatening letters from the Black Hand, and, under whose windows a bomb was exploded Tuesday night with such force that it wrecked stores and shattered windows—issued a defi to the tormentors of her family last night.

"Tell the Black Hand I will meet them alone at any place they name," she said. "I am only a woman, but I do not fear those scoundrels. They are cowards. I hope they have the courage to make an appointment with me. I guarantee I will inform no policeman. I will go alone to any place they designate. Either let them accept this challenge or desist in their cowardly tactics to frighten people."

Mrs. Sellaro had been striving for a year to run down the men who have been writing threatening letters to her husband. She even went to the extent of mailing a letter, which she registered as designated by the blackmailers, and then went to see what disposition would be made of it. She said yesterday the missive was delivered to a man who until recently lived at Third avenue and One Hundred and Sixth street, and that she then informed Detective Petrasini. No arrests were made however.

Instead of inclosing money she placed in the envelope the following note:

"You call yourselves the Black Hand. I am accustomed to fight fire with fire. I am of the Mafia—my father, my brothers, my friends, are of that order. You, and not we, will suffer if you continue."

Mrs. Sellaro said yesterday she meant every word that was contained in that note. Her black eyes sparkled when she told of the explosion of the night before.

Mrs. Sellaro then told of the letters that had been received at her home. They began coming something over a year ago. The first demand was for $5,000. Other letters came, and the amount was reduced to $500. Then Dr. Sellaro was given the option of sending any amount he would contribute.

In all, six letters, written with red ink and bearing the insignia of the skull and cross bones in blood, were received. One of the last letters to come threatened the kidnapping of the physician's child, Angelo, nineteen months old.

Detective Petrosini said he has also been receiving letters of a threatening character.

BIG LAND DEAL ON

Railway Corporation Wants Property

A big real estate deal is now under way and if consummated will make quite a change in the vicinity of Merrimack square. An out of town electric railroad corporation, in which mostly Boston business men are interested, are endeavoring to purchase three large buildings on John street.

The transactions have not been closed as yet, but a Boston attorney who is counsel for the railroad corporation, has been in this city on numerous occasions negotiating for the purchase through a local real estate dealer.

All parties interested in the affair have kept it very quiet, though from parties who it is alleged are on the inside claim that when the property is purchased the different buildings will be turned into offices and a terminal for the proposed railroad.

PATRICK WHITE

FELL AND SPRAINED HIS RIGHT SHOULDER.

Patrick White, residing at 2 Wilson street, North Billerica, while at work at the Talbot Dye Wood & Chemical Co. today fell from a board while removing a carboy of sulphuric acid received a sprain of the right shoulder and an injury to the thigh. His injuries were dressed at the Emergency hospital.

KNIFE SLIPPED

GEORGE LANE PAINFULLY INJURED IN THE HAND.

George F. Lane, aged 19 years and residing at 133 Shaw street, received an incised wound of the right hand today, caused by the slipping of a knife which he held in his hand. Six stitches were taken in the hand at the Emergency hospital.

ARMY AND NAVY FRICTION
polish—easy—apply once a week, rub shoes each morning with a cloth, keeps them soft and makes them wear longer.

Thanksgiving Day
Will occur daily if you open an account in the
SAVINGS DEPARTMENT
TRADERS' NATIONAL BANK
Interest Begins Friday Nov. 3rd
$1.00 and Upwards DEPOSIT NOW

SUPERIOR COURT

Verdict Given Against the B. & N. Railway

At the opening of the superior court before Judge Jabez Fox this morning the jury in the case of George L. Carrier of Cambridge vs. the Boston & Northern Street Railway company, returned a sealed verdict in favor of the plaintiff, damages being assessed at $500.

DAMAGE SUIT AGAINST CITY OF LOWELL.

The case of Margaret Lynch, administratrix of the estate of the late Edward Quinn of this city, against the city of Lowell, was next in order. The case is an action of tort and the ad damnum $5000.

The plaintiff in her declaration states that the deceased was in the employ of the city on Aug. 22, 1903, at work in a trench in building a sewer in Court street. The trench was shored and while attempting to leave the trench a brace gave way precipitating him to the bottom of the trench, his head striking the bottom of the trench; but his injuries were so severe as to confine him to his home, he suffered a great deal and underwent considerable expense for medical aid and medicine and as a result of his injuries, died.

John W. McEvoy of this city and Lawyer Stearns of Boston appeared for the plaintiff, while the city was defended by City Solicitor James H. Hill, assisted by Capt. McDonald.

Margaret Lynch, daughter-in-law of Quinn, and administratrix of of the estate, was called to the stand and in answer to questions put by Lawyer McEvoy stated that Mr. Quinn was in the employ of the city for about 18 years; he was injured on Aug. 22, 1903, and died Nov. 26, 1904. Witness stated that on the night of the accident he returned home appearing to be in a dazed condition. He said nothing about the accident that night and she knew nothing about it until the following morning.

Continuing, witness said: "Mr. Quinn told me the following morning about how the accident occurred. He told me how the brace gave away, sending him to the bottom of the trench and rendering him unconscious. I sent for a doctor on Sunday morning, Dr. Welch calling and after examining him treated him up to the time of his death. He came every day for the first five or six weeks. I took care of Mr. Quinn during his illness. He was always in great pain and never seemed to sleep good. When he did get asleep he woke up frightened. For five or six weeks immediately after the accident he was constantly in bed and I had to stay with him day and night. After that he sat up for a while in bed. About the first of December he had to lie down in bed and stayed there until his death. He gradually wasted away and grew very feeble. During the last six months of his life I had to lift him up. He could not eat any of the ordinary household food. He took malted milk and broths. I paid on an average of $6 a week for food and medicine for him.

"Previous to the accident he enjoyed the best of health."

No cross-examination.

John Keating, employed by the City of Lowell for the past seven years and who worked on the Court street sewer with Mr. Quinn, testified: "The trench in which Mr. Quinn was hurt was about 16 feet deep and eight feet wide. The accident happened about ten minutes before five on a Saturday afternoon." Witness then told of the construction of the trench and the condition of the soil, stating that it was known as "quick sand" and very apt to cave in.

Continuing witness said: "I saw Quinn in the bottom of the sewer about five minutes before the accident. We were in a hurry and rushed the work for we wanted to finish the sewer that night. I did not see him fall but when my attention was called I saw him lying in the mud in the bottom of the trench. I saw the brace beside him and helped to take him up. After being taken to the top of the bank Mr. Balcom (the foreman) said to me: 'Go back to work.'"

AFTERNOON SESSION.

Court reconvened at 2.15 and Mr. Balcom was recalled and was questioned at considerable length by Mr. McEvoy relative to work on the sewer on the afternoon in question. Mr. Balcom said he did not summon a doctor for Mr. Quinn because the latter did not want one. He gave Mr. Quinn hot checkerberry, he said.

In reply to questions by City Solicitor Hill, witness said that before taking charge of the construction of sewers by the city he took the civil service examination and that before engaging with the city he had been employed by the Metropolitan Sewer company in Quincy and East Medford at a salary of $100 a month.

Mr. Thomas Coulin was the next witness. He said he had been in the employ of the city for about [illegible] years. On the day of the accident he was working as timber man on the Court street sewer.

He located the brace that Quinn fell from. He described how the brace was set, making its position very substantial.

He said that Mr. Quinn assisted him in putting in the brace and described how he fell.

"He stepped from the staging to the brace," said witness, "and down he went. He fell four or five feet. I assisted him up on the banking and he told me he was all right."

In response to questions by Mr. McEvoy, witness said he was still employed by the city, on the sewers. He said he did not know if in falling Quinn struck his head against a beam. He knew, however, that there was no blood.

Thomas Tyne, employed in the street and sewer department, was the next witness and he was on the stand at the time of going to press.

RUSSIA ISOLATED

Practically Cut Off From Rest of Europe

ST. PETERSBURG, Oct. 26, 1.15 p. m.—Russia is practically isolated today from the rest of the continent of Europe as the international train service on all the lines has virtually ceased. The tie-up in the interior is more complete than yesterday. The only trains running are operated by the railroad battalions.

The strike contagion is spreading. All classes of workmen are organizing sympathetic strikes and industrial life in the country is coming to a standstill. The situation cannot long continue. Either the workmen will soon be starved into submission or pillage with military interference and bloodshed on a large scale are bound to follow.

At Moscow, six hundred cabmen have already fought the strikers whom they charge with taking the bread out of their mouths. In many cities, especially at Moscow, the question of food is becoming extremely serious.

Collisions between troops and strikers are reported to have occurred at several places.

At Ekaterinoslav, a regular pitched battle between the soldiers and strikers was fought and the city was left in darkness. But as a rule the revolutionary leaders are keeping their men in hand.

Communication by telegraph with many interior points is interrupted. The whole country is becoming alarmed and in St. Petersburg an incipient panic prevails. The boats and the Finnish trains, now the only means of egress, are crowded with people fleeing abroad. The ranks of the 40,000 workmen from the mills and factories who joined the strikers yesterday were increased by 30,000 more this morning.

The inhabitants of St. Petersburg awoke to find the capital resembling a beleaguered city. The general appearance of the town is menacing but the Cossacks have not yet had provocation to interfere with the gathering throngs of workmen.

The prices of food have gone up and the supply of beef is only sufficient for three days but there are ample supplies of wheat and rye for two months.

The emperor and the court at Peterhof are supplied by a warship from St. Petersburg. The suffering falls the heaviest on the poor who live from hand to mouth. The meat dealers have been ordered by the revolutionists not to deliver meat to the troops under pain of death and consequently the soldiers are living on canned food.

All the St. Petersburg schools were closed today and the children were sent home with instructions not to return until their parents think it safe to do so.

The great strike promises to delay and possibly interrupt the negotiations for the new Russian loan. The international bankers who are here do not seem to be greatly disturbed by the situation, although they are constantly in receipt of threatening letters from the revolutionists warning them that if they contract a loan without the consent of the national assembly it will be repudiated. The fact that the strike may jeopardize the success of the loan is one of the most potent levers behind the government and makes the foreign bankers the involuntary allies of the advocates of the far reaching reforms which are about to be promulgated.

FINGER LACERATED.

Arthur Duchesne, aged 21 years, residing at 5 Phoebe avenue, while at work at Pilling's shoe shop today, sustained a lacerated wound of the second finger of the left hand caused by a belt hook. He received surgical attendance at the Emergency hospital.

EXTRA

BADLY INJURED

Man Wound Around Shafting May Die

Manuel Mistophes, living in Chapel street, was badly wounded, perhaps fatally, while at work in the Hamilton mills today.

He was wound about a shaft and before assistance reached him one arm and five of his ribs were broken. He was removed to the Lowell hospital. It is feared he has sustained serious internal injuries.

At 3.15 the doctors were working on him at the hospital and gave out that they had no statement to make at that time.

NO MARTIAL LAW

But Troops Keep Close Watch on St. Petersburg

ST. PETERSBURG, Oct. 26.—3.30 p.m.—By imperial order the garrison of St. Petersburg has been placed under the command of Gen. Trepoff, assistant minister of the interior, who is held responsible for the safety and order of the capital and the troops distributed in various parts of the city but martial law with its accompanying hardships to the people has not been proclaimed.

The garrison of St. Petersburg has hitherto been included in the military district of St. Petersburg, of which Grand Duke Vladimir is chief.

All the ministers today were in conference with General Trepoff.

They are deliberating on an enlarged law of assembly.

During the afternoon, the alarm in St. Petersburg increased. The meat markets were raided by anxious purchasers and all the oil and candles were sold out. The people feared that the city would be plunged in darkness but Gen. Trepoff acted energetically. The troops took possession of the water, gas and electric light works and a strong guard was placed around the treasury.

Jewelers hurriedly sent their stocks to places for safe keeping and the shop keepers continued the work of boarding up their windows this afternoon. During the afternoon striking workingmen began marching into the outlying districts and inviting their comrades to join them. The police and troops did not interfere but by Gen Trepoff's orders the spirit shops were closed.

During the day the pharmacists formally struck.

The police are becoming frightened, many of them offering their resignations.

Reports from the interior say that the troops are moving a few trains but with great difficulty. The strikers are tearing up the tracks in some places.

On the Bourse prices were very weak, imperial fours dropping to 48.

STREET RIOTS

MEAT SHOPS RAIDED BY THE MOB.

WASHINGTON, Oct. 26.—A cablegram received at the state department today from Charge Spencer Eddy at St. Petersburg dated today states:

"All railroad communication has been stopped, rioting is in progress, the meat shops have been raided by the mob; the supply of meat in the city will last until Sunday and prices have been doubled."

"A Moscow cablegram reports that all railroad trains have been stopped and the post office at Ismess closed."

MODEL ELECTION

Party Leaders Make an Agreement

TIPTON, Ind., Oct. 26.—There is every indication that the coming municipal election here will be run in a model manner. Several days ago the republican city chairman, Attorney J. F. Pyke, met the democratic city chairman, Editor J. O. Behymer, of the Tipton Times, and they put on foot a movement to purify the ballot so far as was in their power. With that end in view they each appointed a committee of six leading citizens, who were politicians, and instructed them to hold a conference and devise ways and means by which the movement might be carried to a successful termination.

When the matter had been discussed among the party workers of both political faiths, and the committee met to formulate plans, the members of each committee were so enthusiastic that when one side proposed certain reforms the other would go them one better, until the following is the substance of the several propositions agreed upon:

That the campaign fund shall consist of only a sufficient amount of money to pay the legitimate expenses of the campaign, such as hall rent, music, pay of poll takers, printing, pay of poll book holders and challengers at the polls. Committees are prohibited from even entering a saloon for any purpose; all treating on their part or the part of any one in their behalf is barred, even to the giving of a cigar and no effort is to be made to get out the vote of either party further than mere persuasion. No conveyances or runners are to be employed except in cases of known disability, physically on the part of the voter.

HAND PUNCTURED BY NAIL.

Frank Swift, aged 19, years, received a punctured wound of the right hand with a rusty nail today. He was taken to the Emergency hospital where his wound was dressed.

SCHOOL BOYS ARE INJURED.

In appearance with unpolished shoes. Teach them to use Army & Navy Friction Polish. It's easy, clean and quick.

NEW LAWS

FOR FREEDOM OF SPEECH AND THE PRESS.

ST. PETERSBURG, Oct. 26, 6.20 p. m.—As the result of a series of special ministerial councils under the presidency of Count Witte, held to adopt measures to deal with the situation, the new national assembly and laws granting practical freedom of the press and of speech and meeting will be promulgated forthwith.

Upon the peremptory demand of Prince Hilkoff, the minister of railroads, the budget covering the remuneration of railroad employes will be revised to meet all the promises made last spring. Unless this was done the prince announced that he would resign.

EYES.
We examine eyes and furnish Glasses exclusively. If you haven't had our services you haven't had the best. Reduced prices Friday and Saturday.
CASWELL OPTICAL CO.,
27 Bridge Street. Ground Floor.
Lowell's Leading Eye Sight Specialists.

WANTED
Carpenters at once. Apply at office, 147 Rock street, between 8 a.m. and 5 p.m., or at house, 23 Bertram street, between 6 and 9 evenings. E. W. DOUGLASS.

A LITTLE or more
Saved EACH MONTH
COUNTS UP
Interest begins monthly (third day of month.) Deposits $1.00 or more.
Savings Department
TRADERS National Bank
Open 8 a. m. to 4 p. m. daily. Saturdays: 8 a. m. to 1 p. m. 7 p. m. to 9 p. m.

WINCHESTER HEATERS
WELCH BROS.

6 O'CLOCK

TWENTY-FIVE HURT

By Runaway Car On N. Y. Suspension Bridge

NEW YORK, Oct. 26.—A runaway street car on the new Williamsburg suspension bridge across the East river today, caused the injury of 25 persons, two of them being probably fatally hurt. For a thousand feet down the incline on the Manhattan approach of the bridge, a Christopher street car ran with its brakes out of order until it hit and demolished a standing Fourteenth street car in which were 75 passengers. In this latter car most of the injuries occurred. It was ten minutes before the wreckage of this car could be taken off from the last passenger.

John Holden, motorman of the Christopher street car, who remained on the front of his runaway car trying to stop it up to the last ten yards of the down-hill rush was caught between the two cars, receiving a fracture of the skull and internal injuries from which he is expected to die. George Bryld, an employe of the Eastern Electric company also suffered a fractured skull and was taken to the hospital not expected to live.

The Fourteenth street car, blocked by a truck was standing near the end of the bridge above Attorney street. Its passengers saw the other car bearing down on them with its frantic motorman making signs that he could not stop. The men on the rear platform of the standing car jumped off in safety. The three-score passengers inside the car fought wildly to escape, but blocked the doorways. As the runaway car approached the rear platform, those near the doorway pulled back the passengers who were stepping out on the platform, thereby undoubtedly saving several lives. This platform was split into two dozen pieces a few seconds later. The sides of the Fourteenth street car became detached from the roof and collapsed inward while the roof came down on the heads of imprisoned passengers. Men broke out the windows and crawling out of these openings drew the women after them.

HEAD-ON CRASH

Three Persons Killed Near Fairfield, Ohio

KANSAS CITY, Oct. 26—West bound passenger train No. 11, on the Chicago, Rock Island and Pacific railway, which left Chicago at 8.30 last night, collided head-on, with east-bound passenger train No. 12 on the same road, which left Kansas City at 6.30 last evening, one mile north of Fairfield, Ohio.

According to the reports received at the local office of the Rock Island railway, three persons were killed outright and several injured.

The dead are:

ENGINEER MILKS, a mail clerk and a tramp, all on the Chicago train.

The principal damage was sustained by the Chicago train.

Both trains at the time of the accident were running at the rate of about thirty miles an hour.

The cause of the collision has not been determined.

TRUST COMPANY

WILL HAVE CAPITAL AND SURPLUS OF $2,000,000.

NEW YORK, Oct. 26—A new trust company, to be called the Columbia Trust company, with a capital and surplus of $2,000,000 is being organized under the direction of Clark Williams, vice president of the U. S. Mortgage and Trust company, says the Times. The company is to be operated under the charter held by the New York and London Trust company, which was granted by a special act of the New York legislature in 1871. The directorate of the new institution will include many men prominent in New York financial institutions. A. B. Hepburn, president of the Chase National bank is to be chairman of the board of directors. Temporarily at least Peter B. Bradley of Boston, vice president of the American Agriculture Chemical company, will be president of the company.

STEIFEL HELD

IT IS SAID THAT HE MADE A CONFESSION.

NEWPORT, R. I., Oct. 26.—Otto Steifel was still held by the local police today for further examination in connection with the recent depredations of the so-called "pirate" sloop Dorado. The police announced that he had made full confession of his part in the robberies along the coast of Long Island Sound, implicating his companions on the Dorado, Jackson and Riley, of whom no trace has yet been found. Sheriff Sidney Brown of New London, Conn., came here today to examine Steifel and look over some of the stolen property recovered which it was thought might have been taken from that city.

Hood's Pills

Act on the liver and bowels, cure biliousness, constipation, morning and sick headache, break up colds, relieve uncomfortable fullness after dinner. Painless cathartic. 25c.

Peptiron Pills Ironize the blood, tone the stomach, aid digestion, and give restful sleep. Especially beneficial in nervousness and anemia. Chocolate-coated, pleasant to take. Two sizes: 50c. and $1. Druggists or mail. C. I. HOOD CO., Lowell, Mass.

If Made by HOOD It's Good

WASHING FLUID COMPOUND

Potash, Sal Tartar, Ammonia and Borax.

20c Can will make 2 gallons Fluid

Carter & Sherburne

CUT PRICE DRUGGISTS,

Merrimack, Cor. Bridge Street.

Wall Paper

-AT-

97 Appleton Street

A LIGHT SESSION

Few Cases in Police Court Today

The police court session today took up but 15 minutes of the court's time this morning.

George McGuinness had a huge dent in his forehead when he arose and pleaded guilty. He couldn't remember where he got it. It was his first time but the fact that he was one of the Graniteville railroad bunch operated against him and he was fined $5.

A young man charged with drunkenness was shown to be the sole support of his parents, both of whom are over 75 years of age, and he was placed on probation.

Frank C. Keefe was released only yesterday yet he got in again today and the court thought that eight days would do him good.

The continued non-support case of Patrick Cummings, charged with non-support, was continued one month.

Another man charged with non-support was placed on probation on his agreement to pay his wife $3 per week.

BIG INCREASE

IN THE TRADE MOVEMENTS DURING SEPTEMBER.

WASHINGTON, Oct. 26—Decided increases in trade movements are shown during September as well as in the total for the nine months of this year over corresponding periods of last year by summaries issued by the department of commerce and labor. The grain exports for the nine months this year amounted to 105,219,093 bushels as compared with 48,573,705 for the same months last year. These reports for this year are preliminary and estimated to include 97 per cent. of the actual shipment. This year, the corn exports have been 82,762,212 bushels as compared with 34,441,771 bushels for the corresponding months last year. The September export of grain this year amounted to more than 10,000,000 bushels over September of 1904.

The domestic movements of trade during September show the same increase. Nearly two million head of live-stock arrived at five of the largest distributing centers in excess of September a year ago, while the increase in the receipts of grain in twelve important interior centers, aggregates over twenty-seven million bushels more than the corresponding month last year.

The total increase in lake shipments this year to and including September 30 as compared with 1904, aggregated 14,786,265 net tons a gain in the flour outbound movement of 211,225 tons; grain and flaxseed, 22,394,715 bushels; coal 531,210 tons; Ore and mineral 11,743,751 tons; lumber 76,801,000 feet, unclassified freight 468,661 tons.

PLEADS GUILTY

BELIEF IS THAT CUNLIFFE IS INSANE.

PITTSBURG, Oct. 26.—Edward Cunliffe, the Adams Express robber, went into court today and pleaded guilty to two charges of larceny representing a theft of $101,000. Sentence was suspended until Saturday. Cunliffe has no counsel and the belief is growing that he is mentally unbalanced.

NORTHEY CASE

THE INQUEST WAS HELD TODAY.

SOUTH WINDSOR, Me., Oct. 26.—An inquest into the murder of Chas. N. Northey, Jr., for which probable cause was found by Judge Andrews last night for holding Mrs. Alice F. Cooper for trial at the January term of the superior court, was held today by Coroner Henry W. Plummer of Augusta. It began this afternoon and was not expected to be in session long.

FOR SALE—A registered Jersey bull. Call at 989 Lakeview ave.

PERSONS DESIRING first class board with or without room, 7 minutes walk from Merrimack sq. House has all modern improvements and formerly in charge of Mrs. Jordan, 240 East Merrimack st. Telephone 1601-5. Board $1 a week; Rooms one dollar and up.

A STAB IN THE BACK

"Senator Lodge is a traitor to his own state, a backslider and an ingrate. While other senators fight for their respective states he stabs his own state in the back and endeavors to force the officials of Massachusetts into line with his policy by the snap of the party whip until the commonwealth is suffering today far greater injustice at the hands of the federal government than she suffered when she dumped the cargoes of tea into Boston harbor as a protest against British tyranny."—Sun Editorial.

MURDER THEORY

In Connection With the Death of Veazie

THE OFFICIALS STILL CLAIM SUICIDE

Suspicious Characters Near Man's Home

BUXTON, Me., Oct. 26.—The murder and robbery theory in connection with the death of John Veazie, whose body was found Tuesday in the debris of his home is a popular one today although some of the officials still believe that the fire and death were due to accidental causes. County Attorney George L. Emery and Deputy Sheriff S. F. Andrews arrived early today at Groveville, the section of Buxton in which Veazie lived in a one-story house situated at least an eighth of a mile from his nearest neighbor, and renewed the investigation begun yesterday by the latter in conjunction with the selectmen.

The county attorney requested Coroner Charles Hobson of this town to hold an inquest and ordered that the body be exhumed at once and an autopsy held for which a Portland surgeon and local physician will be summoned to come here tomorrow.

A number of suspicious characters have been seen in the vicinity of Groveville including a stranger who was observed to visit the Veazie house Sunday night at 8 o'clock under suspicious circumstances. Instead of following the road past the Groveville settlement he crossed the fields. He was of average height and wore brown trousers, a dark coat and black derby hat.

Veazie, who was 65 years old, had been worried about living alone since the death of his brother and companion, James Veazie, in July and only last week said he intended to buy a lot in the village and build a small house for himself. He said he had money enough for the project which fact strengthens the belief that he was robbed and murdered.

DIAMOND RING

PRESENT BY FRIENDS TO MISS MARGARET GILLIGAN.

Miss Margaret Gilligan was surprised last evening at her home, 102 Lilley avenue, when a party of friends called at her home and presented her with a beautiful diamond ring. The presentation speech was made by Miss Helen Moor and the host responded in a fitting manner. A fine musical and literary program was carried out during the evening and refreshments were served.

BOSTON COPPER MARKET.

BOSTON, Oct. 26.—There was a strong tone to the coppers in the morning trading on the stock exchange today but less activity than for the past day or two. North Butte attracted attention by advancing 1⅝ to 57½ but later it reacted to 56¾. Centennial showed an advance of ⅛. Copper Range and Osceola of ½ and United Copper ¼. Shannon declined ¼. U. S. Mining ⅝ and Utah ⅛. Isle Royal also declined ¾. Business was quiet in the general list.

EXTRAORDINARY CUT PRICES

For Friday and Saturday

M. O'KEEFFE 54 Middlesex St. Near Traders Bank 513 Merrimack St. Near Tremont St.

Telephone 1378-2

100 RETAIL BRANCH STORES IN NEW ENGLAND.

The Best Eastern Green Mountain Potatoes	19c peck; 75c bush.
Excellent Bread Flour	68c bag; $5.50 bbl.
N. B.—This is old wheat, and we guarantee every bag and barrel of it.	
The very best Vermont Pure Creamery Butter	23c lb.
Best Standard Granulated Sugar	5c lb.
Armour's No. 1 Fancy Smoked Shoulders	8c lb.
North's Best Salt Pork Ribs	7c lb.
Swift's Best Medford Bacon	12½c lb.
10-pound pails Swift's Pure Leaf Lard	95c
13 bars Excellent Laundry Soap	25c
8 bars Swift's Pride Soap	25c
4 lb. pkg. Fairbanks' Gold Dust	17c
3 cans Best Condensed Soups	25c
15c cans Genuine Red Salmon	12c
20c bottle Superior Catsup	12c
15c bottle New Orleans Molasses	12c
15c bottle Best Mixed Pickles	10c
4 pkgs. Best Mince Meat	25c
Very Best Tea (all flavors)	40c lb.
Very Best Coffee (pure)	25c lb.
Strictly Fresh Eggs (warranted)	27c dozen

All goods guaranteed. Prompt delivery to all parts of Lowell.

PARALYZED

TEACHER STRICKEN AS HE KNEELS IN PRAYER.

GREENVILLE, Ga., Oct. 26.—"I believe I'm paralyzed," exclaimed Prof. Calloway, head of the schools here, as he knelt in prayer at the Baptist church, during its last prayer meeting.

Prof. Calloway was assisting in the service at the regular weekly gathering for prayers, and when the congregation grew silent after kneeling and waited for the invocation of God's blessing, they were so startled to hear a voice from one of the front pews make the declaration quoted above that many sprang to their feet almost in panic.

Dr. E. B. Terrell, who was present, hurried to the speaker and found that one entire side of his body was paralyzed.

He was carried to his residence, where he still lies in the same condition.

Prof. Calloway's attack, coming as it did while he was engaged in devotional exercises, created a profound sensation and is still a topic of much interest.

WITH HIS THROAT

BOY BROKE A THREE INCH PIPE.

DENVER, Oct. 26.—In the opinion of several physicians eleven-year-old Leo Shields, of No. 119 West Maple avenue, possesses the most wonderful throat and neck in Denver. While playing in Union Park the little fellow ran into a three-inch iron pipe rail. The barrier caught him squarely on the throat. So great was the impact that the securely supported pipe broke squarely off as the lad crashed through.

The boy lay groaning on the ground, and Denver university football players who rushed to his aid believed he had broken his neck. Coach O. S. Fowler and several medical students made a hurried examination of the boy's throat and found the cartilege wrenched out of place by the force of the collision. A little deft first air manipulation enabled the boy to breathe more freely and he picked himself up and scampered home with a very sore throat but otherwise little the worse for his unusual experience.

NEARLY KILLED

DORCHESTER GIRL IN A RUNAWAY ACCIDENT.

BOSTON, Oct. 26.—Dashing madly down the street, a runaway horse attached to a light carriage, to the seat of which Miss Mary E. Nightengale, a pretty young woman, was clinging, caused much excitement on Beaumont street, Dorchester, yesterday afternoon, and nearly terminated in a fatality.

Swaying from side to side, the light vehicle threatened to collide with one of the lamp posts that lined the narrow thoroughfare.

Women screamed as the carriage almost turned over in its wild rampage, while the young lady, clinging to the seat, turned deathly pale.

At the corner of Carruth street the vehicle struck an obstruction and Miss Nightengale was thrown from the carriage to the ground.

Bystanders rushed to her assistance and she was carried to the home of Albert H. Stearns, where she was stopping, at 59 Beaumont street. Dr. Bliss was summoned and a hasty examination showed that the woman received a broken rib and a severe shaking up.

WEST IS GUILTY

Will be Sentenced For Manslaughter

MACHIAS, Maine, Oct. 26.—A verdict of guilty of manslaughter was returned against George F. West, aged 21, of Millbridge, early today after the supreme court jury had been out nearly all night. West will be sentenced at the close of the term, probably Saturday or Monday. The crime for which he was tried was committed upon Harvey E. Foster, aged 19, in front of the hotel at Millbridge about 10.30 o'clock on the night of August 9, the wound being a stab in the heart which caused blood poisoning to which death was due three days later. It was alleged the young men had been quarreling and that the wound was inflicted while they were wrestling or after they had fallen to the ground. Both were unmarried.

RETIRED LIST

PAYMASTER GENERAL OF NAVY ADVISES ONE.

WASHINGTON, Oct. 26—Urgent recommendation is contained in the annual report of the paymaster general of the navy, for the warranting of paymaster's clerks in the navy and the creation of a retired list for this branch of service. "The present anomalous position of paymasters' clerks in the navy could not be more aptly illustrated," says Paymaster General Harris, "than by the sad case of Henry O. Metius, who lost his life in the Bennington disaster. No right to pension, no hope of retirement, none of the privileges which pertain to all other officers, just hard work is their lot, absolutely nothing to look forward to except to wear out or rust out, or perchance to die in the line of duty, leaving no provision for dependent ones."

Attention is called to the serious embarrassment caused the bureau of supplies by its lack of an adequate clerical force; to the fact that supplies are not inspected as satisfactorily as they would be if more officers were available for duty at various navy yards and a recommendation is made that the naval supply fund be immediately increased from $2,700,000 to $5,000,000.

WHALING FLEET

THE BARK GAYHEAD FIRST TO REACH PORT.

SAN FRANCISCO, Oct. 26.—The first of the whaling fleet to come back to port was the bark Gayhead, arriving last night direct from the Behring and Okhotsk seas. She brought 200 barrels of sperm-oil, 200 barrels of right-oil and 2000 pounds of bone. Her catch is the product of five sperm and two right whales. The bark Alice Knowles was spoken about a month ago in Bering sea with a catch of 700 barrels of sperm-oil and 1000 pounds of bone.

ARMY'S GIFT

STATUE OF FIELD MARSHAL VON MOLTKE.

BERLIN, Oct. 26.—A statue of Field Marshal von Moltke, the gift of the army to the German people, was unveiled here today. Emperor William, the Imperial family, all the great personages of state and many thousands of people witnessed the ceremony

BIG BATTLESHIP

Met With Accident that Delayed Test

BOSTON, Oct. 26—An accident on board the new battleship Rhode Island prevented a full test by the builders on the trial trip on which she started yesterday. The vessel returned to Boston this forenoon and was placed in dry-dock at the navy yard. The accident is not serious and it is stated that repairs can be made while the battleship is in dry-dock. A leak in the condenser caused the feed tanks to overflow after the Rhode Island had been put over the measured mile course off Provincetown yesterday and necessitated the immediate shutting down of the engines. The showing made on the test, however was pronounced favorable by the builders and after temporary repairs had been made, it was decided to bring the battleship back to Boston and place her in dry-dock for cleaning preparatory to her official trial next week and for the necessary repair to the machinery.

The Rhode Island started on her trip from the Fore River works under favorable conditions at 6.30 a.m yesterday. She made her run to Provincetown at an average rate of 11 knots per hour and was ready for the test shortly before one o'clock. The first mile was made at speed slightly under 15 knots. On the second mile the record was a fraction above 16 knots. The vessel had gone half way over the course on the third mile and had reached a speed of 17 knots when a sudden overflow of the feed tanks flooded the engine-room. The huge crank-shaft dashed oil and bilge water in showers, drenching the engineers and oilers. Every man, however, remained at his place and as soon as possible the engines were stopped. Beyond a thorough wetting no one was injured. An investigation showed the trouble was due to a leak in the condenser. Temporary repairs were at once begun and at dusk, the battleship was able to start on the way back to Boston, anchoring in Presidents Roads, during the night.

Rear-Admiral Bowles, president of the Fore River company, said that although he regretted the accident he was well satisfied with the showing the battleship had made before she became disabled. Everything, he said, would be in perfect running order for the official trip next week. He was confident that the battleship would exceed her contract speed requirements of 19 knots.

At the dry-dock the Rhode Island's bottom will be scraped and painted. Her machinery will be carefully overhauled and she will be made ready for the official trial which is set for Oct. 31.

RECEPTION HELD

AT MT. VERNON CHURCH TO HONOR MISS E. B. PIERCE.

A pleasing reception was held at the Mt. Vernon Free Baptist church last night in honor of Miss Etta B. Pierce, one of the members of the church, who has recently returned from an extended tour o fthe west. Rev. Mr. Carver addressed the gathering, after which friends offered congratulations to Miss Pierce.

A pretty entertainment was carried out consisting of duets by Misses Grace Dunn and Gertrude McQuesten, reading, Miss Grace Dunn; and piano solos by Misses Minnie J. Dunn and Margery Wrigley.

Miss Pierce gave a short talk on her journey. She was gone three months, visiting the Lewis and Clark exposition at Portland, the Canadian Rockies, Vancouver and Calgary, Alberta, besides Seattle, St. Paul, Minneapolis, Chicago and other American cities. One of the most interesting features of her talk was her vivid description of life on the prairie.

A beautiful gift, a souvenir card album, was presented Miss Pierce on the part of her class, Miss Greta Cady making the presentation speech.

Dainty refreshments were served in the vestry room, which was decorated with rose and white crepe paper and rose and white carnations. The young women who poured were Misses Emily Wrigley and Edith Estabrook, and Misses Pauline Carver, Dolly Rowland, Blanche Steindorf and Greta Cady and Masters Paul Carver and Philip Thissell helped to serve. The committee in charge consisted of Mrs. P. H. Colburn, president; Mrs. E. A. Thissell and Mrs. L. S. Abbott.

CLASSIC DRAMA

TO HAVE THEATRE OF ITS OWN IN CHICAGO.

CHICAGO, Oct. 26.—Chicago is to have a theatre, where, the season through, nothing but the classic in drama will be presented. Its promoters are women and their purpose is to offer the works of Shakespeare, Ibsen, Sudemann, Hamptman, and others of the class. The play house will be maintained by subscription and a stock company will be maintained from which "stars" will be eliminated.

This announcement was made yesterday at the regular business meeting of the Chicago Women's club by the president, Mrs. George Benedict Carpenter, and the chairman of the committee appeared to consider the subject, Mrs. John Buckingham.

Sufficient financial backing has been promised, according to the announcement and the women's club placed its approval on the project by voting its moral and active support.

An owner of a conveniently located down-town hall has expressed his willingness to remodel the building for the theatre.

ARRIVED THIS MORNING.

The "Innersea" squadron of twenty young men in suits of gray, with purple neckties, is in town today arranging for a big reception to ladies, to be held Saturday, at the headquarters of the National Biscuit Co., 39 Appleton street.

The Product of the

7-20-4

10c Cigar Factory

is now larger than that of any individual manufacturer in New England. The name R. G. Sullivan stamped on every cigar insures quality.

R. G. SULLIVAN, Mfr., Manchester, N. H.

LATEST

FORD CAPTURED

Physical Condition of the Fugitive is Pitiable

ALSTEAD, N. H., Oct. 26—Suffering severely from the pangs of hunger caused by a fast for 48 hours and suffering also from severe bodily injuries caused by birdshot and bruises, George Ford, who shot and seriously wounded Fred Shorteleve at a hotel here Tuesday night, was captured in the woods today half a mile from the scene of the shooting. He was lying prostrate on the ground and members of the posse who had been following him for 36 hours effected his capture. He was put into a wagon and brought here for medical attendance and later was removed to the jail at Keene.

Ford's physical condition was pitiable. Numerous bird shots from the rifles of the farmers who were on his trail are lodged in the side of his head, chest and arms and there are many of these shots in his back. In addition to these injuries, Ford was suffering from a dislocated hip and a broken wrist, the last named injuries being sustained in his leap from the window of the hotel where he had been imprisoned throughout Tuesday night.

Ford, according to his own statement, went to a barn owned by Herbert Greene at Cold Hill last night after he had found it physically impossible to get further away from his pursuers. His injuries made sleep an impossibility and he suffered severely from the cold. This morning he dragged himself out into the sunlight and as he lay on the ground warming his body in the rays of the sun he was discovered by Ralph Robbins, who immediately called to his assistance the other members of the posse, and Mr. Greene, the owner of the barn. All were armed and as they approached Ford they ordered him to throw up his hands, which he did, making not the slightest protest at being captured. His captors immediately searched him and took from him a 32-calibre revolver fully loaded and a goodly supply of cartridges. After giving the prisoner a substantial breakfast his captors drove him to this place, where Dr. Oliver dressed his wounds and bandaged his wrist, side and hip, after which the prisoner was sent to the Keene jail.

Ford, according to his own statement, has been an inmate of the Worcester asylum for the insane and also the Gardner asylum. He escaped from the latter institution on May 15 last and worked his way from Gardner until he reached Alstead, spending most of his time on the way on farms. He reached here two weeks ago and since that time has been engaged in an unsuccessful search for work, his inability to secure which, it is believed, made him temporarily insane.

Ford is laboring under the impression that he is the ruler of the earth but that the hand of God has been turned against him.

He was quiet and subdued when placed under arrest and talked rationally on every subject but that of the power which he believed he was capable of wielding. To a reporter he made the following statement:

"I am the God of all earth. Every thing lives by me. I am the genuine ruler of this earth and God is jealous of my power and has turned every one against me and every one tries to injure me. I can disappear and reappear but God is jealous and will not allow me to use my power in this line. And that is the reason I went out of the window. If I had gone through the door they could not have caught me, but God said 'Take the window' which I did and this is the result. I broke my rib when I fell on the piazza roof and sprained my hip when I struck the ground. They have tried to hang me. They have tried to shoot me. They have tried to poison me; but to no avail, for I have eternal life. I stayed on the road until dark last night and then I went into the barn. I did not sleep but God gave me rest. This morning I went out into the sunshine to get warm. God has withheld my power and ruined my life for I should at this time be ruling the earth.

"My time will come and then I will be all powerful."

Ford is 38 years old. Five years ago he says he was taken from his home, Townsend, Mass. and placed in an asylum at Worcester. On August 1, 1901, he was sent to the asylum at Gardner, Mass., from which institution he escaped on May 15 last while engaged in repairing a fence on the farm.

The shooting of Shorteleve resulted from an impression on Ford's mind that he had been insulted and that a man of his worldly power should not be insulted without taking revenge. After Shorteleve was wounded Ford went to his room on the second floor where he barricaded himself and defied a small force of deputies who surrounded the hotel and guarded his door. During the temporary absence of a guard who had been stationed beneath his window Ford leaped from his room and in doing so received the injuries which made his further progress into the woods impossible.

FACTION FIGHT

Trouble at the Interstate Law Convention

CHICAGO, Oct. 26.—Preparations were made early today by the advocates of "free speech" to demand entrance to the interstate commerce law convention, which was scheduled to be called in Steinway hall at 10 a. m. Facing the possibility of being denied admittance, arrangements were made to hold a "rump" convention. It was said before the convention met that the opposition which is said by the convention managers to represent the railroads would be denied admission.

The so-called "railroad" faction of the delegates met at the Auditorium annex this morning to prepare for an expected conflict with the "regulars" at Convention hall. Prior to the Auditorium annex meeting coal dealers who are identified with the "railroad" element met at the Great Northern hotel and after satisfying themselves that their credentials were satisfactory proceeded in a body to the annex, where D. M. Parry, president of the National Manufacturers' association and other so-called "R. R." delegates were assembled. As soon as the coal dealers arrived the question of the mode of procedure to be adopted was raised. Mr. Parry acted as chairman of the meeting. It was finally decided that the delegates should go as individuals, and if refused admittance should retire to the Studebaker hall, where a second convention could be held. Badges were thereupon distributed which read as follows:

"Interstate law convention, supervision, not commercial revolution."

Wearing the badges conspicuously the delegates headed by D. M. Parry and Robert Lake of Michigan marched in a body to Steinway hall, where the so-called "Bacon" or "Regular" delegates were assembled with doors guarded by uniformed police to prevent the admission of alleged representatives from the presidents. Following the plan decided upon by the executive committee to avoid a clash with the dissenting or Parry faction no delegates had been admitted to the convention except those who subscribed to what the officers of the convention called "the creed and articles of faith" which endorsed Pres. Roosevelt's message asking legislation by congress, enlarging the powers of the interstate committee so that it may regulate freight rates, subject to judicial review. Among the first delegates to subscribe to the principles of the convention and gain admittance were L. W. Noyes representing the Illinois Manufacturers' association and Mayor Dunne.

Among other arrivals were S. H. Cowan of Texas, Governor Cummins of Iowa and former Governor Laramie of Wyoming.

Judge S. H. Cowan received the following telegram from Washington, just before the convention was called to order:

"Judge S. H. Cowan, Steinway Hall Convention: Hope the convention will resist to the utmost the admittance of any delegates who will not sign the proposed pledge. Let the railroad hired men exhibit their free passes and go home. If they outnumber you by violence, go elsewhere and hold a Roosevelt convention.

"W. E. CHANDLER,"
Former U. S. Senator from New Hampshire.

In the absence of L. C. Bacon, chairman of the executive committee, who is ill, Judge H. S. Cowan of Texas called the convention to order.

"I know that the delegates who are here this morning will abide by the action of the executive committee and endorse the railroad rate regulation advocated by our great president, Theodore Roosevelt," said Judge Cowan.

R. W. Higbie of New York was chosen chairman of the convention.

Meanwhile the "Parry" delegates arrived and demanded admittance. "You must sign this to be admitted," said the door-keeper. The delegates refused and then the Parry party went in a body to Studebaker hall, where nearly 200 delegates held a so-called "rump" convention.

F. J. Bradley of Haverhill, Mass., was selected a temporary chairman of the Studebaker hall convention. In accepting Mr. Bradley said:

"When I was selected a delegate I came here with an open mind and uninstructed and I did not intend to bring myself to any view without a hearing on the matter. I think that the refusal to admit these members to the other meeting will act as a bar to the best interests of railroad legislation."

SHEPARD GUILTY

Prison for Grandson of Vanderbilt

PARIS, Oct. 26.—The ninth correctional tribunal of the Seine today sentenced Elliott Fitch Shepard, son of the late Col. Elliott F. Shepard of New York and a grandson of the late W. H. Vanderbilt to three months' imprisonment and $120 fine and to pay $4,000 damages to the parents of Madeline Marduel, who was killed by Shepard's automobile at Stouen, April 24.

Following the announcement Mr. Shepard and his counsel withdrew from the court-room for the purpose of considering the question of making an appeal or adopting some other steps. The imprisonment for the present is nominal while awaiting the future course of procedure.

After conferring with counsel, friends of Mr. Shepard said he intended to appeal from the fine and imprisonment, but that the company insuring the automobile would not appeal from the $4000 damages awarded to the parents. The appeal postpones the imprisonment until a final decision is given.

Counsel for the prosecution emphasized the need of making an example of Mr. Shepard, declaring that American millionaires had the habit of coming to France and running over peasants like chickens.

SMITH COLLEGE

WILL HAVE USE OF THE FORBES LIBRARY.

NORTHAMPTON, Mass., Oct. 26.—By the anonymous donation of $500 a year for three years Smith college directors will be allowed the use of the Forbes public library here. For some time there has been a dispute between the library trustees and those of the college. The college authorities offered to pay $2000 a year to secure the library privilege for the students but the sum was not satisfactory to the library trustees and the question was still in dispute when announcement was made that a friend of the college had offered $500 a year for three years to make up the sum asked by the library officials.

NEW SCHEDULE

FOR SHIPS SAILING FROM PORTLAND.

PORTLAND, Me., Oct. 26.—An average of the trans-Atlantic steamship sailings every other fourth day from this port is what the winter schedule given out today from the Grand Trunk railway offices announced for the winter season. In addition, it was expected there will be the usual number of tramp steamships. This confirms statements that Portland this year is to have one of the busiest seasons in its history.

PRINCE LOUIS

THE GUEST OF THE CITY OF ST. JOHN.

ST. JOHN, N. B., Oct. 26.—Rear Admiral Prince Louis of Battenburg today was the guest of this city and two of the cruisers of his squadron, the Cornwall and the Berwick, were anchored in the harbor. As this is Thanksgiving day in the province and a holiday the streets were filled with people. There was a brilliant display of the national colors.

GENERAL BOOTH

GIVEN THE FREEDOM OF THE CITY OF LONDON.

LONDON, Oct. 26.—The freedom of the city of London was today bestowed on General Booth of the Salvation Army who accepted it as a recognition of the world-wide work of the army. The presentation was made in the presence of a distinguished company.

LARCENY

RICE IS ACCUSED OF TAKING $4000.

BOSTON, Oct. 26.—Charged with the larceny of $4000 from the Puritan Trust company of 33 Court street, this city, Aubrey L. Rice was arrested today. The theft is alleged to have occurred on July 13 last. Rice is 29 years old and gave his residence as Massachusetts avenue, Boston.

DEATHS

LIVERMORE—News has been received in this city of the death on Wednesday, Oct. 4, in Manchester, Eng., of Arthur Livermore, in the 95th year of his age.

Mr. Livermore was a grandson of Samuel Livermore, whose house still stands in Livermore place in this city. Between 1830 and 1840 he was for a time a resident of Portsmouth and read law in the office of Jeremiah Mason. At the time of his death he was the oldest graduate of Dartmouth college.

For many years Mr. Livermore had made his home in England and was at one time consul to Londonderry, Ireland.

He is survived by his widow, formerly Miss Kate Prince of Lowell, Mass., and by one daughter, Mrs. Edmund Sutton of Manchester, Eng.

The funeral will be held in Manchester, Eng.

The funeral will be held in Manchester.—Portsmouth (N. H.) Daily Chronicle.

Mr. Livermore is well remembered by some old residents of this city, where he lived for several years prior to 1869. While here he lived with the Princes in their home in Merrimack street, opposite the site of St. Jean's Baptiste's church. Mr. Livermore was the daughter of John D. Prince, who was first in charge of the printing on the Merrimack.

BOWEN—Mary E. Bowen, aged 51 years, died this morning at the Lowell General hospital. The body was removed to her late home, 43 Gates street. She leaves to mourn her loss a husband, Frank A., superintendent of the Appleton mills, and two sons, Clarence and Elmer, also a daughter.

LOMBARD—Sophia B. Lombard, aged 60 years, died this morning at 754 Broadway. The body was removed to her home, 21 Bradford street. She leaves to mourn her loss a husband, James A., and a son, James A., Jr.

BARKER COMPANY

Not Awarded the Pipe Contract

IT GOES TO M. J. DRUMMOND

Overseers of the Poor Meet Tonight

CANDIDATES MAKE KNOWN EXPENSES

Statement Denied by Supt. Morse

When the H. R. Barker Manufacturing company sent in its bid for pipe for the Oakland sewer the letter read that the company would deliver the pipe in Lowell. The contract called for the delivery of the pipe on the job.

Purchasing Agent Donnelly telephoned to the H. R. Barker company and called attention to the specifications in the contract. In reply to Mr. Donnelly's question the company's representative said the company would have to charge 99 cents more to deliver the pipe on the job and that would bring the price up to $39.99 per ton.

Next in line was M. J. Drummond of New York with a bid of $39.45 delivered on the job and Drummond was awarded the contract, the pipe to be delivered within three weeks.

With the exception of putting in connections from manholes to poles the underground conduit work of the N. E. T. & T. company is done for this year. The company will start in next year where it left off this year and the company has been allowed three years to finish the work.

The overseers of the poor will hold their monthly meeting at the city farm this evening and Overseer McMahon said today that the meeting would be a very quiet and a very orderly one. "The time is drawing near," said John, "when it is up to the board to show the people that it had dignity in reserve and that the few little quarrels we had did not amount to anything. Come up this evening, it will be so quiet you can hear a pin drop. I guarantee that not a word will be said about pigs."

Three candidates have filed statements of expenses at the city clerk's office. The candidates who filed expenses are Hayes, Hilton and Carmichael. Hilton's expenses amount to $145, Hayes $75 and Carmichael $64.

It is said that the mayor will refuse to sign any more loan orders for the remainder of the year.

Supt. Morse of the street department denies that he has had men at work on the West Tenth street extension.

BAD ACCIDENT

TO MR. BOWERS OF CITY ENGINEER'S OFFICE.

Henry Bowers, a draughtsman in the city engineer's office, met with a very peculiar and at the same time painful accident yesterday afternoon. He was in Dartmouth avenue inspecting a manhole recently installed and in jumping from one side of the ditch to the other his right foot landed on a broken tonic bottle.

He came down on the piece of bottle with such weight that the glass was forced through the shoe into the sole of the foot below the instep, penetrating it to the bone.

He was taken in a carriage to St. John's hospital, where it was found that he had sustained quite a serious wound. It required four stitches to close it. It will be several days at the earliest before Mr. Bowers will be able to resume his duties.

FUNERALS

READING—The funeral of Charles H. Reading took place yesterday afternoon at 3 o'clock from the rooms of Undertaker A. H. Bixby & Co. Burial was in the Edson cemetery. Undertakers A. H. Bixby & Co. had charge.

WINN—The funeral of Theresa Winn took place yesterday afternoon at 3.30 o'clock from the home of her parents, 144 Adams street. Burial was in St. Patrick's cemetery. Undertaker P. H. Savage had charge.

BEATTIE—The funeral of Mary E. Beattie took place this morning at 8.30 from her late home, 6 rear 230 Fayette street, and was largely attended by sorrowing friends and relatives. The cortege proceeded to the Immaculate Conception church where deceased had been for the past 25 years a devout communicant. At 9 o'clock a mass of requiem was celebrated, Rev. Fr. Sullivan, O. M. I., officiating. The choir, under the direction of Mr. P. P. Haggerty, sang the Gregorian mass, and at the offertory the "Pie Jesu" was rendered by Mrs. Flanagan. At the conclusion of mass a quartet, composed of David Martin, Joseph Courtney, Arthur Perreault and Edward Shea, sang "Nearer, My God, to Thee," Miss Haggerty presiding at the organ. There was a profusion of beautiful floral tributes, testifying to the high esteem in which deceased was held and expressing the profound sorrow at her sudden demise. The bearers were John H. Burke, James Burns, Hugh Farley, Michael Finnegan, John Kelleher and Luke Welch. At the grave Rev. Fr. Sullivan, O. M. I., conducted the final obsequies, and the burial was in the Catholic cemetery in charge of Undertakers J. F. O'Donnell & Sons.

EVERYBODY BUYS IT,
EVERYBODY READS IT,
EVERYBODY LIKES IT.
WHAT?
THE SUN OF COURSE.
Lowell's Greatest Newspaper.

CRACKED A SAFE

Daring Burglars at Work in Stamford

STAMFORD, Conn., Oct. 26.—In full view of a number of residents who were awakened by the noise of their operations, four daring burglars cracked the safe in the Springdale postoffice early today, and after rifling it of $50 worth of postage stamps, strolled leisurely away towards this city.

While the burglars were at work on the safe setting off five separate charges of explosives, the lamps in the store were left burning and the windows were uncurtained. Two ladies who live in a house across the street could see the cracksmen in the store and several men saw them going away but in spite of that no clear description of any of them is given.

PASS DIVIDEND

The American Hide and Leather Co. Met

NEW YORK, Oct. 26.—At the quarterly meeting today of the directors of the American Hide and Leather company, it was decided to pass the dividend on the preferred stock. The preferred stock was issued on a 7 per cent. cumulative basis but has never paid that rate of dividends from the time of the company's organization in 1899. The last three quarterly dividends of the company were on a four per cent. basis, one per cent. having been declared in February and the same rate in May and August. The back dividends on the preferred stock now amount to almost 40 per cent.

Following the meeting the directors issued the following:

"Owing to the present high ruling price of raw material which requires considerable additional capital to operate the company, it was the sense of the board that it is for the best interests of the company to use the earnings in the operation of its business."

STOCK MARKET

Today's Quotations on Active Stocks

The following are the closing quotations of today's stock market for active stocks:

NEW YORK STOCKS.

Am Sugar	141¾
Am Sugar pfd	139¾
A & T	88
A & T pfd	101¾
B & O	112¾
B & O pfd	97¾
Brooklyn Rapid Transit	76¾
Chi & G W	21½
C R & St P	30
C R & St P pfd	73¾
Con Gas	153
Del & Hud	236
Erie R R	48
Erie 1st	81¾
Erie 2d	73
Gen Elec	165½
Met St Ry	121½
Mis Pac	103
N Y Cen	151
N Y Ont & W	54½
Penn	144¾
Mex Cen	24
People's Gas	104½
So Pac	70¾
So Pac pfd	119¾
Reading	125¾
Reading pfd	92
Tex Pac	34½
Union Pac	132¾
*Union Pac pfd	97
U S Steel	37¾
U S Steel pfd	101¾
Wabash	21¾
Wabash pfd	41¾
*W U Telegraph	93
Central Leather	45¾
Central Leather pfd	104½

BOSTON STOCKS.

Adventure	9
Amalgamated	83
American Wool	42
American Wool pfd	105
Am Tel & Tel	137¾
Arcadia	4¼
Atlantic	26½
Anaconda	118¾
Allouez	45¾
American Agriculture	25
American Agricultural pfd	93¾
B & M	178
Bingham	31½
Boston	12
Calumet & Hecla	680
Centennial	32
Chicago Junction Com	180
Chicago Junction pfd	128
Copper Range	75¼
Dom Steel	22
Dom Coal	79
Dom Coal pfd	116
Daly-West	14
Elm	3¾
Franklin	18¾
Granby	9¾
Greene	26¾
Mass	10¼
Mass Gas	49½
Mass Gas pfd	88
Mass Electric	13
Mass Electric pfd	56¾
M C & C	3¾
Michigan	15
Mohawk	59
Mex Tel	17½
N E Tel	138½
North Butte	56
Osceola	112¼
N Y, N H & H R R	204
Old Colony Mine	2
Old Colony R R	208
Old Dominion	31
Shannon	8¼
Shoe Machinery	73
Shoe Machinery pfd	32
Royal	25¾
Rhode Island	7¾
Tamarack	130
Tecum	14¾
Parrott	26¾
Quincy	106
Santa Fe	2½
Trinity	9¼
*United Fruit	107½
United States Oil	10
United States	35¼
Utah	46¾
Victoria	6¾
Winona	10½
Wolverine	127
Western Tel	13
Western Tel pfd	91
United Cop	33½

*Ex-Dividend.

LAST DAY IN SOUTH

New Orleans' Splendid Welcome to the President

NEW ORLEANS, Oct. 26.—Gratitude for the great service he has rendered here in her successful struggle against the yellow fever epidemic was the dominant note in the splendid welcome which New Orleans extended to Pres. Roosevelt today. Political difficulties were effaced in a spontaneous demonstration of popular appreciation of the president's unfailing sympathy and practical help throughout the period of the fever's visitation.

Traveling towards his southern journey's end the president traversed through the night the whole length of the state of Mississippi. The program arranged by the local committee contemplated a popular reception, when the president had completed his tour of the harbor. At Harahan the president's car was switched from the main tracks of the Illinois Central and carried over the line to Stuyvesant docks where the commodious Southern Pacific steamer Comus awaited him.

On board the steamer were 400 men and women of the city, representing the various committees connected with the reception. On it also were Governor Blanchard and his staff, Dr. White, who fought the fight as the government's representative against the fever together with all his surgeons in full uniform; officers of the army and navy Mayor Behrman and leading federal, state and city officials.

On the wharf were assembled railroad officials, dock workmen, sailors from the ships and such of the general public as had been able to run the gauntlet of special police protection. At 9 o'clock the train ran into the docks and there was an enthusiastic demonstration from the steamer as the president passed from his car and walked with beaming face to the ship's side. On behalf of the city, Mayor Behrman extended a brief welcome and then the guest was escorted to a point of vantage whence he might have pointed out to him the features of interest connected with the trip along the city's water front. While the steamer backed out into the stream he held a brief levee during which he was presented to a large majority of those who filled the steamer's decks.

Then the Comus headed up stream and ran around the Crescent, past South Port, where the president could view the great levees of the Pont Chartrain district and see vast fields of ripening sugar cane on the plantations lying on either side of the river. A few miles above the city the Comus turned and then came slowly down the river passing along the whole front of New Orleans. On either bank people lined the levee as the steamer with flags proceeded on her way. The Comus carried the presidential party beyond the immense terminals under construction at Port Chalmette and then turning headed back to the city.

As the vessel neared the Harris steam sheds the president looked out upon a sea of people gathered upon the river front.

When the boat landed the president was escorted ashore. He entered an open carriage drawn by four horses. With him rode Governor Blanchard, Mayor Behrman and Secretary Loeb. The parade got under way under the marshalship of Col. John P. Sullivan. The parade included various bodies of troops and associations.

On the street the scenes were almost the same as during the carnival season. The weather was ideal. Never before has New Orleans been more elaborately decorated.

A multitude crowded the sidewalks on either side of the route while every gallery was filled and every window had an observer.

The route of the procession lay down one side of the canal to Chalhorne, thence back over the other side to Camp, up Camp to Calliope and thence down St. Charles past the Lee monument to the city hall, where the principal addresses of the day were delivered and thence to the St. Charles hotel, where the luncheon was to occur. It had been arranged that the colored population should gather in Canal street between Liberty and Chalhorne. There the Iroquois, the exclusive negro social club of New Orleans is located.

JUMP IN WHEAT

Sharp Advances in the Chicago Market

CHICAGO, Oct. 26.—Sharp advances in the price of wheat occurred here today, the May delivery at one time selling up 2¾ cents compared with yesterday's closing quotations. The market closed practically at the top. The labor crisis in Russia, foreshadowing a possible stoppage of all shipments of grain from that country, was the cause of the sensational rise in values.

BATTLESHIP LOST

Reported that Incendiaries Destroyed It

LONDON, Oct. 26.—A dispatch to the Evening Standard from Odessa says:

"It is reported here from Sebastopol that the Russian battleship Patelimon (formerly the Kniaz Potemkine) has been destroyed by incendiaries.

HELD IN $2000

FORSYTH MUST FACE GRAND JURY ON PERJURY CHARGE.

BOSTON, Oct. 26.—U. S. Commissioner Fiske today held Abraham Forsyth of New York, arrested yesterday on a charge of perjury, before a special board of inquiry at the immigration bureau in $2000 for the grand jury. Forsyth pleaded not guilty. Additional evidence was found among his personal effects, it is said, to show that the man was acting as agent for parties in Liverpool engaged in forwarding aliens into this country. The charge against Forsyth originated from his alleged attempt to have two Russian children admitted into this country illegally. Forsyth claiming it is said that he was their relative. The children were ordered deported.

LOST—A watch charm with letter M on it, with brilliant setting. Reward at 91 Forrest st.

"How Good That Tastes"
is the verdict of every member of the family when you serve for dessert
D-Zerta
Quick Pudding
Quickest of Quick Desserts
No labor required. All ingredients in the package. Just add milk, bring to a boil, cool and serve. Result:—the most delicious dessert you ever tasted. Five choice flavors—Vanilla, Lemon, Chocolate, Strawberry and Orange. All grocers, 10c.
ORDER TO-DAY.

Irish Ladies' Choir
From Dublin, Ireland,
SUNDAY, NOV. 12. AFTERNOON AND EVENING,
Rollaway Rink, Hurd Street.
Irish music sung in Gaelic and English by Ireland's greatest singing club of twenty-six ladies.
SOLOISTS—Gwen Coslett Heller of Dublin, Soprano; Joan Holland of Dublin, Contralto; Violet Kelly of Dublin, Harpist; Madge Murphy of Cookstown, Violinist; Janie Jollie of Carrickfergus, Pianist.
Auspices Firemen's Fund Assc.

ELITE RINK
Open Daily—10 a. m. until 11.30 p. m.
Colonial Orchestra in attendance at every session. Telephone 1000.

A Few Comparisons to the
ROLLAWAY
The floor, to a velvet carpet.
The music, to the Radium Dance.
The lights, to the Land of Dreams
ALL THAT IS NECESSARY IS AN INTRODUCTION.
HURD STREET

THE CENTRALVILLE ROLLAWAY will sacrifice this week for the sake of learners and has engaged special instructors of excellent reputation who will give them their attention every afternoon and evening and forenoon by special appointment.

Manhattan Bowling Alleys
Bridge and French Sts.
5c—A STRING—5c
PRIZE FOR HIGHEST STRING.

Mercier's Rollaway
LAKEVIEW
After Labor Day skates will be FIFTEEN CENTS. TWO SESSIONS DAILY.
HIBBARD'S BAND.

ACADEMY OF MUSIC
Week of Monday, October 23, 1905
The Huntington-DeDoyn Stock Co. Will Present
"As a Man Sows"
Mr. Wright Huntington in the leading role.
MATINEES—Tuesday, Wednesday, Thursday and Saturday
POPULAR PRICES AS USUAL.
Pianos from Grunewald's, 50 Central Street.

ITS 63RD YEAR

Observed by Mechanics Lodge, I.O.O.F.

The 63rd anniversary exercises of Mechanics lodge, No. 11, I. O. O. F., were held in Odd Fellows' temple, last night. The banquet hall was pretty well filled, there being more than 250 members present. There was good speaking and music.

Noble Grand George W. Hartwell called to order at 9 o'clock and introduced Hon. John J. Pickman as the toastmaster. Mr. Pickman reviewed, briefly, the history of the order and his remarks were well received.

The remainder of the program was in substance as follows:

Remarks, P. G. Edward S. Bickford; songs, James Donnelly; remarks by P. G. Mitchell C. True and P. G. Herbert C. Riddick and others.

The anniversary committee was made up as follows: P. G. Charles Thompson, chairman, H. C. Riddick secretary. The other members were Fred Brackett, Asa F. Choate, John J. Proctor, John Clee and Mitchell C. True.

Mr. Riddick and John J. Preston constituted the entertainment committee. Mrs. R. O. Hill was matron of the kitchen and was assisted by Mrs. Viola Farmer and Miss Mary R. Davis. The dining room was managed by Mrs. W. M. Thompson, assisted by Mrs. John Clee and Mrs. Hood. The waitresses were: Misses Jennie Hartwell, Ethel Douglas, Helen Barrett, Hazel Shirley, Eva Davis, Effie Davis, Gladys Choate, Maud Willett and Leona Small.

SECRETARY TAFT

Satisfied With Place in the Cabinet

WASHINGTON, Oct. 26.—The Post today says:

Secretary of War Taft is not planning to make a campaign for the presidency; has no intention of doing so, is content with his seat in the cabinet and means to stay there as long as the president desires it. Such is the substance of an announcement made by him yesterday and which tends to put at rest the talk of his being a presidential candidate.

The Post adds that Secretary Taft's statement was called forth by published reports in connection with his recent Akron, O., speech that he has presidential ambitions.

BRAIN CASE

A COMPROMISE REACHED BY THE PARTIES.

CINCINNATI, Oct. 26.—The case of player David L. Brain against the Buffalo club, involving a claim for $1200, which was once decided in the player's favor by the National baseball commission but was later reopened on application of the Buffalo management, has been compromised, the commission so announcing yesterday. The commission was in much doubt because of conflicting statements on the re-hearing and a compromise was finally suggested and reached, the player receiving $1000 in full settlement of the case, of which $500 was paid to his attorney by the Buffalo club.

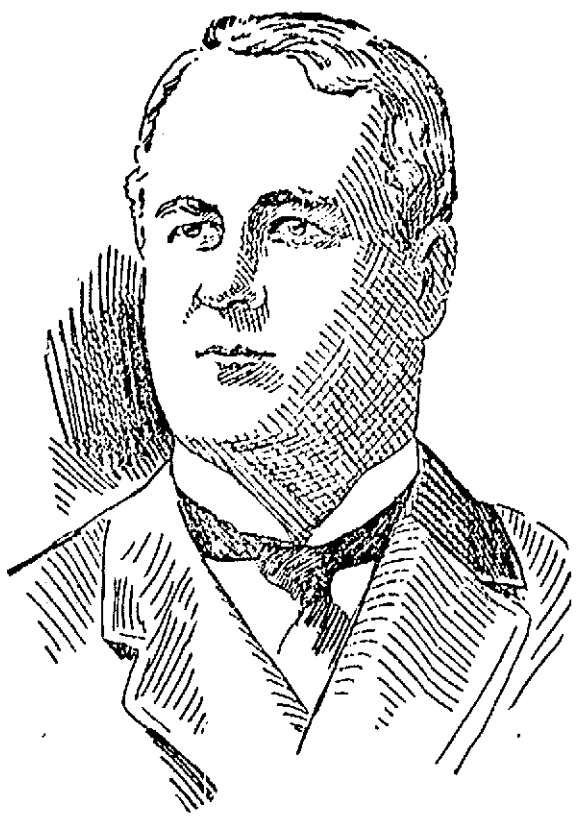

CAPTAIN JOHN J. FLAHERTY OF GLOUCESTER, APPOINTED TO THE SUPERIOR COURT BENCH BY GOVERNOR DOUGLAS.

ONLY BOYS' JOKE

Dress Suit Cases Puzzled Police

NEWTON, Oct. 26.—The finding of two abandoned dress suit cases in this city last night, filled wih men's well-worn wearing apparel, led to the circulation of a story to the effect that the head and limbs of the body in the Winthrop "suit case" mystery had been discovered and kept police headquarters officials busy answering numerous telephone inquiries.

A rigid examination, however, of both the cases and their contents failed to reveal anything suspicious and it is believed that they were left by tramps or by boys as a joke.

CITY COUNCIL

MAKES A RECORD IN BORROWING.

"If the members of the board of aldermen and common council continue to vote to borrow money it will be up to the auctioneer to plant his flag on city hall," said a prominent lawyer, today.

"I don't know," he continued, "just what effect an injunction would have in their case but I will look it up."

An order to borrow $2200 for the Lang property passed the city council and a $10,000 loan order to piece out the buildings department appropriations is now pending.

"This means that the city council this year has voted to borrow more than $300,000. This amount is greater than was ever borrowed before, for like purposes by this city, in my recollection.

"It looks to me as if there was a colored gentleman in the woodpile. There was another innocent looking order that received favor at last Tuesday night's meeting and that was the $800 loan order for the extension of Ina street.

"Paying for the extension of a new street is establishing a precedent. Our experience has been that when a street was to be put through or extended the persons interested put the street to grade and then asked the city to accept it. I'm a pretty busy man but I'm going to look into these matters to see what I can do to save the city from being robbed."

A CHALLENGE

HUESTON WANTS TO PLAY DE ORO FOR TITLE.

ST. LOUIS, Oct. 26.—Thos. Hueston, who made a good showing in the last tournament for the world's championship continuous pool title, last night, posted his forfeit and formally challenged Alfredo de Oro, the present champion, to a six hundred ball match for a side bet and the title.

According to the conditions under which De Oro holds the diamond championship emblem, he has forty days to play the challenger or surrender the title and emblem. De Oro is at present in Cleveland, Ohio.

RELEASED

SUSPECTS HAD NOTHING TO DO WITH WRECKING A TRAIN.

ANDOVER, Mass., Oct. 26.—John Allmon of Quincy and Owen Greener of Sandwich, arrested on suspicion of being connected with the attempt to wreck a Boston & Maine train Tuesday, have been released, the authorities being convinced that they had nothing to do with the affair.

Special instructors for learners at the Centralville Rollaway this week.

O'SULLIVAN'S NEW SHOE FOR MEN

OUR CUSHION SHOE MADE A NEW WAY

FOR YEARS Shoes have been made with the idea of having them soft on the innersole. They have tried all kinds of leather, going so far as to take the grain off to make it flexible, but all to no purpose. Then a doctor got up a shoe with a cushion insole and got a patent on it—and that did not fill the bill because he forgot this fact, that a foot is not even on the bottom and that in wearing a shoe it depresses the innersole in one place and it raises it in another place, and with the moisture of the foot it becomes hobbley, and again the covering over the felt which makes the cushion being loose except at the sides it rolls under the foot when the shoe is being put on and becomes a nuisance instead of a comfort. How do we overcome this? Very simple, indeed. We use for our cushion pure Australian wool; we cover it with a sweat-proof lining and from the ball to the toe, we quilt it in squares so close that it can't depress nor slide either backwards or forwards. You see why it can't depress because there is not space enough between any square for it to do so. It is just like a comforter, stronger after it is quilted than before—while the shoe with innersole without being quilted is like a comforter filled but not quilted, it will go any old way—it is simply a bag. Our shoe is made with a superior grade of Gun Metal Calf upper stock, double-sole from the ball forward, and square shank to heel, over the innersole from heel to toe is a filling of ground cork and cement, over that is the middle sole and a full length outersole, with our rubber heels on every pair, makes one of the strongest propositions ever offered those whose feet are tender on the soles or who are troubled with cold feet and particularly those who have to be constantly on their feet.

We make these shoes to order any shape or way you wish, for $1.00 more than the price in stock which is $5.00.

O'SULLIVAN BROS. COMPANY

Feet Fitters,

OPPOSITE CITY HALL.

CASHIER BLAMED

For Wreck of the Enterprise Bank

THE BANK EXAMINER MAKES STATEMENT

Says Clark Had Chance to Hide Things

PITTSBURG, Pa., Oct. 26—"That the operations of T. Lee Clark, cashier of the Enterprise National bank, wrecked the bank, there is no doubt. Whether we can implicate anybody else with him in the wrecking of the bank is another question. A cashier with the leeway Clark had, could have concealed almost anything. If we are ever able to implicate or convict the persons who were guilty with him in wrecking the bank, it will be through no traces of his associates left by Clark, so far as I can see at present. A clever man can conceal almost anything if he has the opportunity that seems to have been afforded in this instance. There seems to have been no check on the cashier." This was the statement of special bank-examiner F. I. Oldham, sent here at the request of the United States department of justice," continued Mr. Oldham, condition last night after spending the entire day and evening in looking over the bank's paper. Mr. Oldham said he had made enough discoveries in the one day to warrant an investigation by the department of justice to the end of making criminal prosecutions.

"I have discovered enough evidence to warrant a report to the department of justice," continued Mr. Oldham," "and an expert will probably be sent to go over the bank's papers with the object of discovering evidence to show who participated with Clark in the ruining of the institution. The receiver, Mr. Cunningham, is an expert, but as receiver, he is too busy with other things to make this special investigation."

PAINTERS

WILL NOT HANDLE MATERIALS CUT WITH WOOD ALCOHOL.

LYNN, Mass., Oct. 26.—Painters and decorators' union, No. 111, of Lynn voted last night to refuse to handle varnish, shellac and other painting materials cut with wood alcohol. The union appointed a committee to interest other unions of painters in an attempt to secure legislation to prohibit the use of wood alcohol in painting.

The action results from the blindness of C. A. Bedell, a member of the Manchester, Mass., union, now in Lynn hospital. The fumes of wood alcohol while he worked in a confined space, blinded him and he may never regain his vision.

MILL MEN

SAY THEY DO NOT KNOW WHY OPERATIVES STRUCK.

SAYLESVILLE, R. I., Oct. 26.—The conditions obtaining today at the Saylesville Bleacheries, where about two hundred of the folders and other hands went out on strike yesterday afternoon, were practically unchanged today according to the management, while by the strikers it was claimed that their ranks had been appreciably increased and it was claimed by the strikers that about 500 men and women have struck work.

The reason for the strike according to the management is not yet definitely known by them.

Operation of the mill was not seriously delayed it was stated.

A number of demands for an increased wage scale and wages weekly instead of monthly have been in the hands of the management for some time, but it is understood that an answer to these was not due until the end of this week.

MAMMOTH CAVE

MAY BE SURPASSED BY NEW SUBTERRANEAN CHANNEL.

CHICAGO, Oct. 26.—A dispatch from Louisville, Ky., says:

An immense subterranean channel, which promises to surpass in size and beauty the famous Mammoth cave, has been discovered near Glasgow Junction, Barren county.

One arm already has been explored for a distance of seven miles. Further progress was stopped by a wide and swift river. It was not possible to tell the magnitude of this stream.

The investigations have been conducted by Dr. Hazen and John Thompson. They now are engaged in building a boat with which to ferry the river.

BIG STRIKE

EXPECTED TO TAKE PLACE IN WARSAW.

WARSAW, Russian Poland, Oct. 26.—Agitators are organizing revolutionary meetings in the factory districts and a general strike is anticipated Oct. 28.

The prices of food are rapidly increasing.

Telephone communication with Lodz is interrupted.

BOY RUN OVER

WHILE PLAYING TAG ON MERRIMACK STREET.

Hector Monette, aged six years, and residing at 22 Ennell street, was run over by one of Gage's ice wagons yesterday afternoon and sustained a fracture of the leg.

The boy was on his way to school and was playing tag in the vicinity of St. Joseph's college in Merrimack street, and in order to avoid being tagged ran into the street in front of the ice wagon. The driver did not notice the child and the result was that the little fellow was knocked down by one of the wheels which passed over one of his lower limbs.

Dr. A. E. Bertrand cared for the little fellow who was later taken to his home.

CASTORIA

for Infants and Children.

The Kind You Have Always Bought has borne the signature of Chas. H. Fletcher, and has been made under his personal supervision for over 30 years. Allow no one to deceive you in this. Counterfeits, Imitations and "Just-as-good" are but Experiments, and endanger the health of Children—Experience against Experiment.

The Kind You Have Always Bought

Bears the Signature of

Chas. H. Fletcher.

In Use For Over 30 Years.

THE CENTAUR COMPANY, 77 MURRAY STREET, NEW YORK CITY.

A Comfortable House in Winter

There is nothing any pleasanter in the cold, bleak winter time than a well heated house. You know this as well as we do. You also know that many cases of illness are prevented by having all the rooms and halls heated, thus giving no chances for treacherous draughts. You have heard of dozens of heaters but to secure one that will work as you expect it to, is another matter. We know of one that will suit you, it's the CRAWFORD BOILER.

CRAWFORD BOILERS are made in five sizes for either water or steam.

CRAWFORD BOILERS will work from ten to twelve hours without attention.

CRAWFORD BOILERS have "Heat Ribs" a device that increases the heating power to an enormous degree.

CRAWFORD BOILERS are built to last and they do.

CRAWFORD BOILER literature is interesting, shall we hand you some?

The H. R. BARKER MFG. CO.

158-170 Middle Street Lowell

When You Need a Lantern

Call and examine the line of Lanterns which we are selling. We offer a Lantern for

45c

which will give the best of satisfaction for general use in and about the home or stable.

C. B. COBURN CO. 63 Market St.

NOW IS THE TIME

The householder has to buy *COAL.* For true economy, the prudent buyer gets the good, hard lasting coal for his boiler or furnace—*We make a specialty of*

Very Hard Furnace and Boiler Coals

For stoves and ranges, free burning coal—the kind that lights up quickly. White ash and other medium hard coals are also in good demand.

When ordering tell us what you need and we will guarantee you satisfaction, for we have the different kinds in stock.

D. T. Sullivan

LIME, CEMENT, BRICK, ETC.

Office and Yards, Pond and Perry Sts. Branch Office, 227 Central St.

SAVE FOR THE FUTURE

WE WANT YOUR BUSINESS. WE CAN SAVE YOU MONEY. READ ON!

If you have been paying more than Ginter's prices for your food purchases you have been paying too much. Don't put any more money into some other person's pocket—put it into your own. This store is the store of the people, the greatest bargain mart of Lowell—where you have a right to expect the lowest prices the year around. Every one of the items quoted below represents important necessary economies on staple goods. Every bargain is a good one, worthy of this store and well worth your coming to avail yourself of.

FRIDAY AND SATURDAY SPECIALS

Quaker Oats or Mother's Oats, pkg.	8c
Shredded Wheat Biscuit	9c
Cream of Wheat, pkg.	11c
Force, pkg.	10c
Egg-O-See, pkg.	7c
3 lb. pkg. Hecker's Buckwheat	13c
1-2 gal. bot. Mixed, Plain or Chow Pickles	19c
1-2 Peck York State Pea Beans	25c
2 lbs. Best Peanut Butter	19c
1-2 gal. bot. Ammonia or Blueing	11c
10 bars Golden Rose Laundry Soap	19c
5 lbs. Best Lump Starch	17c
5 bars Fels-Naphtha Soap	19c
Fancy Green Mountain Potatoes, pk	18c
Qt. bot. Cider Vinegar	9c
1-2 lb. can Walter Baker's Cocoa	17c
Lb. pkg. Fancy Seeded Raisins	8c
Lb. pkg. Fancy Washed Currants	8c
GRAHAM WAFERS, ANIMAL CRACKERS, PRETZELS, GRANDMA'S COOKIES, LUNCH CRACKERS, regular 12c and 13c goods, for	8c

PRICE REDUCTION ON FLOUR

The most remarkable of Ginter sales includes a further reduction in the price of "Golden Rose" Flour. Now's the time then for the winter's stock-up. "Golden Rose" Flour from best hard Spring wheat, hence the best bread. More economical than other brands—because more bread from every baking.

PER BAG 73c Per Bbl. $5.69

FRESH MEATS

Our Meat Department is fast growing in popularity. If you appreciate the advantages of underpricing we advise you to pay it a visit.

NOTABLE SPECIALS

Tomato Sausage, lb.	15c
Armour's Sugar Cured Ham, lb.	13c
Best Hamburger Steak, lb.	6c
North's Pork Sausages, lb.	11c
Armour's Cooked Ham, lb.	25c
Best Rump Steak, 2 lbs.	25c
North's Sugar Cured Smoked Shoulders. Lb.	8c
10-lb. pail Swift's Silver Leaf Lard	95c

MAKE YOUR PURCHASES

Earn Your Christmas Presents

Do you know about Profit Sharing Coupons—where to obtain them—what their value is—what they are really worth to you as a housekeeper? If not, let us tell you. 'Twill be to your advantage to learn about them. They are given at this store with every purchase of tea or coffee. They represent a liberal discount, valuable to every housekeeper. They are redeemable in beautiful and valuable premiums, suitable for gifts, for personal use or home adornment. You need purchase but a few pounds and a premium is yours. Start collecting now. You've nearly nine weeks before Christmas. From your ordinary purchases you can collect several beautiful premiums that will help you in your Christmas giving.

Choicest Teas

Our teas are upland grown, hence in flavor and quality they are superior to those sold elsewhere.

"Imperial Garden" brand. All kinds. 4 Profit Sharing Coupons with every pound. Lb. 45c

"Golden Rose" Brand. All kinds. 2 Profit Sharing Coupons with every pound. Lb. 35c

Freshest Coffees

You are fit for a hard day's labor if you fortify yourself with a cup of our coffee at breakfast.

"Honor Bright" Brand. 2 Profit Sharing Coupons with every pound. Lb. 29c

"Pride of Aden" Brand. 2 Profit Sharing Coupons with every pound. Lb. 25c

"Golden Rose" Brand. 1 Profit Sharing Coupon with every lb. Lb. 22c

Satisfaction Guaranteed

We offer at all times goods that will not only sell but satisfy. If by chance any purchase is not absolutely satisfactory we exchange goods or refund money at your option.

Prompt Delivery

Our delivery service gives you the same accurate and expeditious attention that you would receive from a personal call. Especial attention paid to telephone orders. 'Phone 302.

GINTER'S

141 MERRIMACK ST.

HAD AN OFF DAY

Favorites Lost in Races at Hartford

HARTFORD, Oct. 26—The manner in which the favorites were handled by the field members made the racing yesterday afternoon over little Charter Oak was decidedly interesting.

Jack Wall tipped over the one real "sure thing" of the meeting, Chestnut, in the 2.15 trot, with the down east bred Nancy Nelson. Brusie brought his war horse out looking very fit, but the big grandson of Robert McGregor could not make the turns nearly so fast as the Nelson mare, and there never was a time after the word was given that Wall allowed his pupil to be headed. In Wall's hands the daughter of Nelson has been a consistent racer, and yesterday she was not in deep water at any stage.

The veteran F. M. Dodge had the winner of the slow pacers in Larry, a son of Connecticut's favorite sire, Quartermaster. This race was a good example of how the talent often flocks to the support of a horse of whom they know absolutely nothing.

Among the starters was a little chestnut gelding called Dr. McGanon. He had never started before and not half a dozen men knew him by sight when he came out to warm up. Yet he went to the post a favorite and remained so until a double break sent him to the stable. The horse came from Kentucky along with Lon McDonald's string, and the wise money went in on him because he came north in company with an extra good lot of horses. His performance yesterday was such that he will have no following his next time out, whenever that may be. Had he been up to anything at all he would have won, for he was in against as ordinary a bunch of slow pacers as often gets to the races. Three times in 2.20 would have carried off the money.

The doctor was the best liked of the lot after he had finished last to Larry and Willow Wilkes the first two heats. He landed the third heat, but was disqualified in the fourth, making two bad breaks.

The Boston-owned Auto Lou had two heats in the 2.25 trot and the favorite Bayard L., one. Mart Demarest is driving the Autograph trotter for Henry Pfizer, who has a dislocated shoulder, while Fred Hyde is behind the other heat winner at the request of the judges.

WOONSOCKET RACES.

WOONSOCKET, R. I., Oct. 26—Some of the best racing there has been in the two weeks' meeting here was given the horsemen yesterday afternoon, the three starters in the 2.13 trot putting up a gamey battle in every heat. Three favorites came home with the money, while in the other race there was a great fight.

The unfinished 2.20 trot, which went over from Tuesday with Lon Wilkes with two heats, Yates with two and Crescent Ass with one, was won easily yesterday afternoon by the favorite, Yates.

Arrow, the choice in the 2.21 pace, proved a good thing, dropping the third heat to Colner, but winning at will in the others from a hard-fighting bunch of horses. In the scoring for the second heat for this race May Wonder tumbled and went a complete somerset in the track, and Bowdoin, her driver, was pitched out and duplicated the performance. Neither was hurt, however, and May Wonder continued to be a factor in the going.

The race of the afternoon was the 2.13 trot. There were only three starters, but all were out to win. Alberta sold as favorite at the opening, but when the trotters were called to the track the talent shifted to Roberta. The first heat was taken by Jennie Scott, who was the third choice. The second heat was taken by Alberta, when there was another grand finish. In the third Roberta pushed Collins hard to the wire, and also made a good try for the last heat, but broke when reaching her speed at the distance.

The 2.24 pace went to Effie Shannon, the favorite, in straight heats, the mare showing fine speed.

THE MONEY IS UP

Gardner and Sullivan Post Their Forfeits

SAN FRANCISCO, Oct. 26.—Forfeits of $1000 from each side were posted yesterday by Jimmy Gardner and Mike ("Twin") Sullivan, as a portion of the $2500 side bet which the contest between them will carry. The men have agreed that the remainder of the bet, $1500, will be posted 10 days prior to the match, which is set for Nov. 24. The men will fight before the Hayes Valley club for 50 percent of the gross receipts.

CYCLE NEWS

That the bicycle game is dying out there is little or no doubt, but Ernest G. Grupe, the new secretary of the New York state division of the Century Road club, is trying his best to rejuvenate the game and in one of his communications he serves it up in this fashion:

"Cycling and cycle racing bids fair ere long to be restored to its former high centre of popularity. The persistent and earnest efforts of the lovers of the game, those to whom the wheel and its many pleasures have ever remained dear, are the only things that can bring about a popular revival of this greatest of recreations and sports.

"Do you know how to do this?

" 'Publicity' is the keynote.

"Don't bury your cycling club or road runs and the stars of your racing talent in obscurity just because the 'spirit of the silent steed' has fallen upon dark days.

"Advertise your club runs or club meets or race meetings or road races.

"Appoint one of the members of your cycling club a press agent, whose duty it is to persistently bombard the sporting editors of the daily papers with accounts of all your doings.

"Don't get discouraged if they don't print them; there is lots of other news, you know, and your contribution may have been crowded out.

"Try again.

"And if you fail again, then—

"Try again.

"Persistent newspaper publicity in the daily sporting pages of our New York papers will bring about the rejuvenation of the cycling game.

"Start right away to do your part.

"Have your club press agent get busy for 1906."

PersianNerveEssence

RESTORES VITALITY—Has cured thousands of cases of Nervous Debility and Insomnia. They clear the brain, strengthen the circulation, make digestion perfect and impart a magnetic vigor to the whole being. $1 per box. Six boxes guaranteed to cure or refund money, $5. Mailed sealed. Book free. Persian Med. Co., 935 Arch st., Philadelphia, Pa. Sold in Lowell only by Falls & Burkinshaw, 418 Middlesex street, cor. Thorndike.

If you want help at home, or in your business, try The Sun "Want" column.

YOUNG CORBETT

Met His Match in Young Erne

PHILADELPHIA, Oct. 26—Young Erne, of this city, had a trifle the better of Young Corbett last night in their six-round fight at the Washington Sporting club. His advantage was so slight that some of the spectators were inclined to call it a draw, both men put up a fast fight. Corbett was the aggressor but was not quite fast enough as the local man usually landed first. In the opening round Corbett sent Erne to the floor and after that the Philadelphian fought very cautiously. Erne landed the greater number of blows. He frequently jabbed Corbett and then went into a clinch before the latter could retaliate.

DEMONT WON.

PROVIDENCE, R. I., Oct. 26—Al Demont of Medford gave Eddie Jansen of this city a bad beating at the Rhode Island athletic club at Thornton in what was to have been a 15-round go. It was stopped in the 11th round and the Medford boy given the decision. Billy Broderick in the preliminaries got the decision over Kid Sheehan of Springfield and in the semi-finals Jack Murphy of this city won from John E. Kelly of Cambridge in a good go.

FOOTBALL NOTES

More punting from close to the line is being done this season, and the wonder is that this style of booting the leather has not been cultivated to a greater extent. The back who does the punting stands in his regular position, and the other side is not looking for a punt, as is the case when the fullback drops ten yards to the rear and goes through all the symptoms of a man about to punt. The halfback kick requires more celerity in handling the ball than the fullback kick, but inasmuch as it is a play that cannot be anticipated by the other side it has its advantages. Punts of forty and fifty yards may be sent off this way, too, and the expert kicker gets as much distance in his punts when standing close to his line as when he drops back.

Al Sharpe of Yale used the halfback kick to good effect as far back as 1900, and Mitchell of the same university was very proficient at it. Harvard tried it once or twice against West Point the other day, and Princeton has been using it this season. It is likely to figure more in big games than heretofore, and is an exceedingly pretty play. Notwithstanding the fact that opposing players have to go further to block punts from the stereotyped formation it seems to be easier to block kicks when the punter falls back. As with the quarterback kick, no time is wasted in toeing the ball for a halfback kick, and quickness of action appears to be more of a safeguard against blocking than distance from the line.

In punters the present season so far has not produced anybody above the ordinary in the East. At least there are not as yet any De Witts, O'Deas, Mitchells or Kernans among them. Two of the best are not playing, Reynolds of Pennsylvania having dropped out of the game entirely, and Hoyt of Yale being on the injured list. Probably the best all round toe artist in the country is Eckersall of Chicago, who not only can punt, but dropkick with effect. Shattuck of Amherst is a more consistent punter than the average. Veeder of Yale is not so dependable, though likely to send away a sixty-yard drive any time. As promising a freshman punter as there is is Wylie of Yale, and another is Burr Harvard, a big fellow, who gets lots of power into his kicks. Beavers of West Point bids fair to make a name for himself with more experience and steadiness. Not only that, but he has the earmarks of a comer as a running halfback. He is of the wiry, slender build and can not only thread his way around the outside with speed, but splits through an opposing line with a jump, taking small openings with the precision that George Chadwick used to.

The Indians are girding up their loins preparatory to a raid on the Quaker stronghold next Saturday. The Carlisle campaign has been highly successful so far, and now that Pennsylvania, Harvard and West Point are to be tackled in quick succession there will be a real test of just how good the red men are this season. Especial interest attaches to their work against the big teams because their coach, George Woodruff, is reported to have some formations of a startling nature, something that will open the eyes of adversaries and football followers. The history of football has been that startling new formations seldom come to light, existing chiefly on paper. Woodruff invented the guards back, which was less startling than crushing, and also the delayed pass, which was a corking good play. The wing shift was introduced by the Indians, but was the brain product of their then coach, Pop Warner. This play smothered Columbia when the Indians sprung it on the Light Blue several years ago, but on the whole has been no great shakes since. The Indians have a first class and versatile coaching staff. It consists of Woodruff, strategist; Ralph Kinney, fresh from Yale and with all the up-to-date ideas of the game, and two former Indian players of note, Rogers and Pierce.

40,000 ARE OUT

Great Russian Strike Confronts Government

ST. PETERSBURG, Oct. 26 1 a. m.—Confronted by a situation more crucial than any since the beginning of the political and social upheaval of Russia, and which at the time this despatch is filed, shows no signs of amelioration, the emperor's ministers under the leadership of Count Witte, spent almost all of yesterday in conferences in the hope of finding some way out of the crisis into which the revolutionists and socialists have cast the country.

The general strike on the railroads is complete except in a few border provinces, and St. Petersburg, Moscow and other large cities are almost as closely beleaguered as if they were invested by besieging armies. At the same time the industrial strike has assumed large dimensions and the turbulent elements in several localities are offering open resistance to the troops.

The ministers were summoned to meet not as the committee of ministers, of which Count Witte is president, but as the council of ministers of which Count Solsky is properly the chairman and the selection of Count Witte as president, which was done by direction of the emperor, shows that a ministerial cabinet is actually, though not formally, an accomplished fact.

It is understood that an edict formally establishing a ministerial cabinet which will bear the old name of "Soviet" or council, will be published in the Official Messenger Saturday next, together with an imperial rescript addressed personally to Count Witte, entrusting him with the simultaneously created position of premier.

The Finland railroad to Helsingfors and the steamers constitute St. Petersburg's only means of communication with the outer world, this morning.

The strike is complete in the great factory region on both banks of the Neva above the city, and in several other industrial quarters. Forty thousand men are out but they are conducting themselves in a most orderly manner. The Store Clerks' union last night proclaimed a two weeks' sympathetic strike for political reasons but it is probable that it will be only partially obeyed.

Large meetings, mainly of workmen, were held last night in the university and the higher schools at which the sentiment was unanimous for continuing the strike on the railroads to the bitter end. The proceedings at several of the meetings were of a strongly revolutionary character, the orators calling on their auditors to rise and slay all "Chinovniks" and the police, and to meet the troops with armed force.

The police were powerless to interfere, the precincts of the university being forbidden ground to them under an imperial ukase.

A new sensational drama by Maxim Gokey, entitled "The Children of the Sun," dealing with revolution in Russia, which a few months ago would have landed its author in prison, was presented here for the first time last night and seats for it were sold out several weeks in advance. The play satisfies the Russian higher classes, and for the first time a scene is allowed to be presented on the Russian stage to which the people rise in revolt against the doctors who are endeavoring to save them from cholera.

The audience madly applauded every allusion of a political character.

Maxim Gokey was not present. His health has again collapsed under the trying climate of St. Petersburg and he has been forced to leave suddenly for the Crimea in order to save his life.

The Gentlest Laxative Existent for Constipation, Sick-Headache and Dyspepsia are the

"Good Morning Call" Tablets

Every Family and every Traveller should have a box at hand. THEY ARE INFALLIBLE. Price, 25 cts. a box. Sample box 10 cts.

For sale by our "Registered Retail Contract Agents," or mailed by the "GOOD MORNING CALL" COMPANY, Haverhill, Mass.

TRADE-MARK REGISTERED IN UNITED STATES PAT. OFFICE.

MAYOR DALY

WILL NOT BE A CANDIDATE FOR RE-ELECTION.

BOSTON, Oct. 26.—Mayor Daly of Cambridge surprised and dumfounded his political associates in the Non-Partisan party last evening, when he announced that he could not see his way clear to become a candidate for a third term.

It has been assumed for some time that the mayor would consent to stand again, the only possible doubt as to his position being based on the uncertainty attending the settlement of the Cambridge subway question; but when it was announced last Friday that a compromise scheme for the subway matter had been agreed upon, it was supposed the last obstacle in his path had been removed.

This, however, had just the opposite effect. Having settled that matter Mayor Daly felt there was no good reason why he should further sacrifice his personal interests and continue in office.

FLAMMER OUT

HE ASKS REPUBLICANS TO SUPPORT JEROME.

NEW YORK, Oct. 26—Charles A. Flammer last night announced his resignation as republican candidate for district attorney and appealed to the members of the party to support the candidacy of William Travers Jerome. Mr. Flammer's resignation was announced in a statement given out last night in which he said:

"When I accepted the republican nomination for district attorney I did so in good faith and full expectation, if elected, of being able to serve the people of this community honestly and well.

"As a member of the republican party I desire to put myself in accord with the best tradition of that party in leading sound public sentiment by not continuing my candidacy for district attorney against William Travers Jerome and in response to what I recognize today as the sense of the majority of the best citizenship in this community, I retire as a candidate for district attorney.

"Though the thought is apart from the principle with occasions my retirement, I am hopeful and confident that my action must assist in the unification of those citizens opposed to the continuance of the administration of this by McClellan, Murphy and Tammany Hall in the support of Mr. Ivins for mayor, in which, with other good citizens I am vitally interested."

District Attorney Jerome refused to talk on the subject last night.

THUAX APPOINTED RECEIVER.

NEW YORK, Oct. 26—Justice Stover, in the supreme court today appointed Arthur D. Truax receiver for the property of the Haight and Freese company, brokers of this city, with branches at Boston, Norfolk, Va., and Pittsburg. The company's affairs have been involved in litigation since last May.

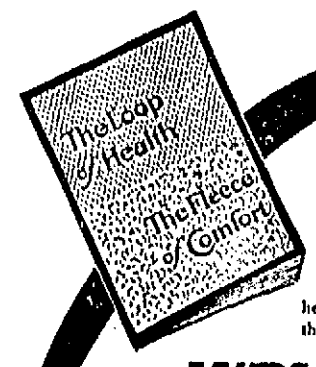

How to Choose Your Underwear

Every man and woman interested in healthful dressing should write at once for the handsomely illustrated booklet about

WRIGHT'S Health Underwear

"The Loop of Health and the Fleece of Comfort." It will be sent FREE. It contains many valuable hygienic suggestions. It also tells how to secure the genuine health garments at the price of ordinary underwear. Write to-day. Address

WRIGHT'S HEALTH UNDERWEAR CO., 75 Franklin Street, New York.

FOLEY'S HONEY AND TAR

CURES the Most STUBBORN COUGHS

ELLINGWOOD & CO., Cor. Central and Merrimack Streets. FALLS & BURKINSHAW, 418 Middlesex Street. A. F. STORY & CO., Davis Square.

The most important article in any magazine this month is

Belasco, on Acting

It is a masterly interpretation of what the actor must learn before he is of any value to the public. It is a twentieth century interpretation of Hamlet's advice to the players. It appears in

APPLETON'S BOOKLOVERS MAGAZINE

which contains, besides, good serials, good short stories, good special articles, good poems, good illustrations.

NOVEMBER is the best time of the year to subscribe. For three dollars we will send you the November and Christmas numbers free and one full year's subscription until January 1, 1907—all for the price of one year.

D. APPLETON & COMPANY, PUBLISHERS, NEW YORK

20,000 TONS OF COAL IN LOWELL

Horne Coal Co.

15 CENTRAL STREET

Strike or No Strike We Have Got the Coal

ORDER FROM

Horne Coal Co.

And We Will Take Care of You

MEN COME TO ME

Young, middle aged and old men when in doubt, and if you want honest advice and treatment it will pay you to see me first. Do not be induced to pay big charges in advance to out-of-town doctors when you can get skilful and honest treatment, medicine included, here in Lowell at a moderate charge, paying as you are able to. It matters not what your ailment is, how many physicians or ordinary specialists you may have had, do not be discouraged, come to me and let me help you before it is too late. I furnish all medicines, privacy thus assured. Consultation and examination free to all patients. Call today and see

DR. TEMPLE, Specialist for Men

Rooms 10, 11 and 12 Mansur Block, 97 Central Street, Lowell. Hours 10 to 12—2 to 5—7 to 8. Free X-Ray Examination.

STOLE JEWELS

BURGLARS GOT GEMS VALUED AT $10,0000.

ORANGE, N. J., Oct. 26.—Burglars, who are belived to have used a wagon, or possibly an automobile, entered the residence of Edward Hall Graves in South Orange, in the absence of the family last night, and carried off a safe containing about $10,000 worth of jewelry.

The safe, which weighed more than 200 pounds, was lifted and dropped from a second-story window, as shown by marks in the earth where it fell.

BOXING GOSSIP

Jack Desmond of this city has challenged Jimmy Walsh who recently defeated Digger Stanley and is awaiting a reply to his challenge. Desmond's first encounter in public was with Walsh when he stayed 12 rounds with the champion. Since then he has grown stronger and cleverer and is confident that he can hold his own with the Newton boy.

"For the benefit of Massachusetts Industries, I believe that hides, coal, iron ore, lumber and wood pulp, should be placed upon the free list. I am also convinced that reciprocal trade treaties should be made with Canada and other nations."—CHARLES W. BARTLETT.

VOTE FOR

Charles W. Bartlett

FOR GOVERNOR.

His Election

Would be interpreted as an imperative order to Congress that the welfare of Massachusetts industries must no longer be sacrificed for some other section of the country.

Charles W. Bartlett for Governor

Stands squarely upon the understandable platform favoring Reciprocity with Canada and other countries, as well as the placing upon the free list of hides, coal, iron, lumber and wood pulp.

Charles W. Bartlett for Governor

Is in every way qualified to perform the duties of the office, and would administer his trust in the interest of the whole people.

Tuesday, Nov. 7, is Election Day.

BE SURE TO VOTE FOR

Charles W. Bartlett for Governor.

"I consider Charles W. Bartlett in every way qualified to continue the work already begun in Massachusetts looking to a revision of the tariff duties and the making of reciprocal trade treaties in the interests of our industries."—WILLIAM L. DOUGLAS.

THE LOWELL SUN

SUN BUILDING, MERRIMACK SQUARE, LOWELL, MASS.

JOHN H. HARRINGTON, PROPRIETOR.

Member of the Associated Press.

Three Dollars per Year. Twenty-five Cents per Month

☞The Sun receives the full day service of The Associated Press, the greatest news-gathering organization in the world. The entire service received over a leased wire, by our own operator, in our own office in The Sun building.

SWORN CIRCULATION OF THE SUN

The sworn daily average circulation of The Lowell Sun for the year 1904 was

14,539

Sworn to by John H. Harrington, proprietor, Martin H. Reidy, business manager, and Alfred Pilotte, pressman of The Sun, before me, January 2, 1905. JOHN J. HOGAN, Notary Public.

☞This is a larger circulation than the combined circulation of all the other daily papers in Lowell.

☞An advertisement placed in The Sun is of more value to the advertiser than if it were inserted in all the other newspapers in Lowell, and the cost of inserting it in The Sun is about ONE-THIRD the price charged by the other papers.

PLAIN DUTY OF VOTERS

THIS IS A CAMPAIGN IN WHICH THE INTERESTS OF THE PLAIN PEOPLE ARE DEEPLY INVOLVED, BECAUSE THE DEMOCRACY BACKED BY A LARGE SECTION OF THE REPUBLICAN PARTY STANDS FOR RECIPROCITY AND TARIFF REVISION. HENRY M. WHITNEY, THE DEMOCRATIC CANDIDATE FOR LIEUTENANT-GOVERNOR, PERSONALLY REPRESENTS THE RECIPROCITY IDEA, HIS OPPONENT, EBEN S. DRAPER, THE OPPOSITE. MASSACHUSETTS BUSINESS MEN HAVE AGAIN AND AGAIN DEMANDED RELIEF FROM THE TARIFF BURDENS WHICH ARE PARALYZING THE BUSINESS AND COMMERCIAL INTERESTS OF THE NEW ENGLAND STATES BY A TARIFF ON HIDES, ON LUMBER, ON COAL, AND BY UNREASONABLE RESTRICTIONS ON TRADE WITH CANADA, THEIR NEXT DOOR NEIGHBOR.

THE ELECTION OF BARTLETT AND WHITNEY UNDER THE CIRCUMSTANCES, WOULD BE REGARDED AS A FATAL BREAK IN THE REPUBLICAN STRONGHOLD OF MASSACHUSETTS AND WOULD ASSUREDLY HASTEN THE RELIEF SOUGHT. LOWELL HAS SUFFERED IN COMMON WITH OTHER CITIES FROM THE UNJUST TARIFF BURDENS AND HENCE IT IS THE DUTY OF EVERY CITIZEN TO VOTE THE DEMOCRATIC TICKET ON NOVEMBER 7.

VICTORY MEANS A BUILDING BOOM FROM CHEAPER LUMBER, CHEAPER SHOES FROM FREE HIDES, THE RECOVERY OF CANADIAN TRADE THAT NOW GOES TO OTHER COUNTRIES AND THE INAUGURATION OF A NEW ERA OF PROSPERITY FOR MASSACHUSETTS. IT IS AN ECONOMIC CRISIS THAT SHOULD BE MET WITH INTELLIGENT ACTION BY EVERY CITIZEN.

The insurance investigations will fall short of what they should accomplish if they fail to land some of the robber presidents in the penitentiary.

The deferred dividend is the thing that enabled the insurance grafters to grow fat on the money of the policy holders. The latter will not be so "easy" in the future.

GENTEEL FOOTBALL NEVER WINS.

Our high school football team avoids the roughness and loses the game. So must it be in all cases where the players do not go in to take what comes and give a little more. Can football be played if the rough features be abandoned? Genteel football is always on the losing side.

THE SIGNIFICANCE OF JEROME'S FIGHT.

The fight now being made by Prosecutor Jerome of New York city for re-election in spite of both political parties, is attracting the attention of the entire United States. Jerome is a majestic figure as he stands boldly appealing to the people and assailing what is corrupt in both parties. Should he be defeated the result will show that the people of New York are slavishly bound to the local political parties, that they have no independence and must vote against any candidate who does not bear the party label.

THE BOSTON MAYORALTY CONTEST.

The Boston mayoralty contest promises to be a red hot one. Already there is a revolt against the assumed dictatorship of Martin M. Lomasney and a growing sentiment also against ex-Congressman Fitzgerald. There is a feeling that the right man for the place has not yet been found by the democrats. The republicans have brought out Speaker Frothingham of the legislature as their prospective candidate. He is a young man of conceded ability. If the democrats get up a faction fight over the nomination, it is probable that Frothingham will be elected. Hence it is up to the democratic leaders to select a candidate that will command the united support of the party in Boston.

LET MASSACHUSETTS RECORD HER PROTEST.

In the coming election there should be an uprising of the people of this state for reciprocity that will cause consternation in the ranks of the republican party. The port of Boston has been discriminated against in favor of Philadelphia and Baltimore, and yet Senator Lodge has stood by approvingly. The McKinley law was bad enough because it was made up by the corporations of the country, making their own schedules. Mark Hanna, before the election, gave out that the big corporations could write their own schedules in the tariff bill if they combined to furnish the funds necessary for the election. That was the origin of most of the great trusts. But the McKinley law did not have a tax on hides.

When the Dingley law was being prepared there was a prolonged struggle over the matter of taxing hides.

The tax was inserted one day, voted out the next day and voted in the following day. Finally it was voted out when the bill was reported, but when the bill itself was examined it was found to have a provision for a tariff on hides and thus the beef trust carried the day. The people have been paying tribute to this trust ever since in the higher price of shoes, and they will continue to pay a higher price until the tariff be removed. That is one of the main issues in this campaign. Senator Lodge stood by and saw this injury inflicted upon Massachusetts. Indeed he voted to endorse it. But if the state of Wyoming or Colorado or any western state complains of a grievance Lodge at once goes to the relief of that state even to the neglect and injury of Massachusetts. Lodge is a traitor to his own state, a backslider and an ingrate. While other senators fight for their respective states he will stab his own state in the back and endeavor to force the officials of Massachusetts into line with his policy by the snap of the party whip until the commonwealth is suffering today far greater injustice at the hands of the federal government than she suffered when she dumped the cargoes of tea into Boston harbor as a protest against British tyranny.

On November 7 we expect her to take equally radical action by voting to overthrow the republican regime in Massachusetts in protest against the policy of the party in congress in maintaining the tariff burdens, unjust discrimination in rates and refusing the advantages of reciprocity with Canada so necessary to the progress and prosperity of the New England states.

SEEN AND HEARD

The Mathews, I am told, have already begun to prepare for their annual offering in the dramatic line. The boys have been wonderfully successful in the past and undoubtedly will uphold their reputation in the new effort.

"Ted" Molloy is now acting deputy chief of the fire department as Mr. Norton is laid up with his injured foot again and will be unable to report for duty for several weeks. These are the days when "Ted" takes in all the boxes and is "Johnny on the spot" every trip when duty calls.

The inventor of a new feeding bottle for infants published the following directions for using:

"When the baby is done drinking it must be unscrewed and laid in a cool place under the hydrant. If the baby does not thrive on fresh milk it should be boiled."

I am told that in one of the English and history classes at the High school a few days ago the teacher asked the date of the approaching state election and also how the date is fixed. The question went the rounds of the class and not one was able to answer it, whereupon the teacher informed her pupils that in future she would expect to find them posted on the important events of the day chronicled in the newspaper and would take occasion to question them to see if they made use of the papers.

The men who are paving Church street are doing a very good job and one that will be appreciated by all who have occasion to drive over that thoroughfare. Some of those who are at work on the job live some distance from the place and so carry their lunch with them. When the 12 o'clock bells ring they seek favorite places and after partaking of the meal they enjoy a game of cards. That they enjoy the pastime is evident from the excitement that attends the play and even the "boss" himself takes a hand in the argument and "waxes warm" with his opponents. But it is a relief for these workers and none would begrudge them the little amusement it offers.

At the conclusion of John H. Harrington's lecture before the Mathew Temperance Institute, Tuesday evening, Judge Hadley was presented to the members and in the course of his remarks said that he is one of the few now living who met Fr. Mathew when he visited this city in 1849. The judge further said that every citizen who has the best interests of the city at heart should appreciate the work that the Mathews are doing in this city. He also took occasion to make favorable reference to the sermon delivered by Rev. Hugh McDermod on the tenth of October and said that he had heard the greatest temperance orators including William Ellery Channing and that none gave a clearer or more forcible discourse than that preached by Fr. McDermod.

Here is something that will interest local poker players:

Colonel William Simms, a well-known stock dealer, fell dead at the Little Queen club rooms, in Huntington, W. Va., while playing poker. The stakes were big and Colonel Simms had been winning steadily. A big pot was on and several hundred dollars' worth of chips were on the table before cards were drawn.

When the dealer helped hands, Colonel Simms drew one card and, after looking at it, gave a gasp and fell back dead.

When examined it was found he clutched in his stiffened fingers a royal flush, having the ace, king, queen, jack and ten of diamonds.

Physicians said Colonel Simms had died from excitement.

Have you seen John B. Clancy's latest campaign card? It is the most original that this original man or any other candidate ever got out for advertising his political ambitions. John B., accompanied by five good and faithful friends sat for a picture. He occupies the center of the group and in his hand he holds the emblem of his toil—a long handled spade. The others in the group are a coal teamster, a carpenter, a machinist, a teamster and a street laborer. John is pictured in the act of delivering a speech in which he is asking the assembled workingmen for their suffrage. A second picture represents John B. "after," when he is supposed to be a winner and he is standing in front of a pedestal accepting the nomination for aldermen. The cards are making a big hit and have Tommy Little's best effort relegated to the woods.

THE CITY OF UPSIDE DOWN.

Into the City of Upside Down
Two little children fare—
Tottie so pink and Teddie so brown,
All aglow are this mischievous pair
With a mad desire to tumble and tear
Everything upright and nothing to spare,
In the City of Upside Down.

How we loved the City of Upside Down,
Free city of mirth and hurrah,
Where mother was queen of a tumbly town,
As pleasant as any you ever saw
Ruled by Sultan or Padishah—
For love stood guard, as the only law
In the City of Upside Down.

Rich were the cars of Upside Down,
The chargers many and bold,
And every nook had its doll or clown,
Every house was a palace of purest gold;
And our ruler never would frown or scold
When we drove like wild through those darling, old
Ruins of Upside Down.

But years have passed over Upside Down
And only its glory gleams,
For she who was queen in a simple gown
Has gone to the beautiful City of Dreams—
Yet oft like a vision at night it seems
The tender smiles of my mother beams
O'er her children in Upside Down.

But never again in Upside Down
Will Tottie and Teddy stray;
It's a sad, sad place is that lonely town
Since its queen and its magic vanished away—
And tears come unbidden to blind us by day
As we dream of the angel of light at play
In the City of Upside Down.

—Frank P. Gallagher, in the Nebraska Independent.

BOUT IS OFF

The bout between Tommy Sullivan and O'Rourke which was to have been pulled off at the Unity Cycle club in Lawrence tomorrow evening has been postponed on account of the condition of O'Rourke. The latter said that he would not be able to do himself justice in a bout with Sullivan at this time and therefore asked for more time in which to train. The management rather than disappoint the members by putting on a substitute for O'Rourke decided to call off the match for the present.

"LADIES" NIGHT

K. of C. Entertained Fair Friends

The members of Lowell Council, Knights of Columbus entertained their lady friends in a charming manner in Associate Hall and the rooms of the council, last evening and a large gathering of the fair sex enjoyed their hospitality. Both the hall and the apartments of the council were cheerfully decorated and brilliantly lighted in honor of the occasion.

The entertainment which preceded the dancing had as its chief feature the charming little playlet "The Littlest Girl," taken from the dainty sketch of that name by Richard Harding Davis. The story deals with the touching reunion of a lonely and unhappy father, wronged by an unworthy wife, and the innocent child to whom his resentment had been unjustly extended. The "Littlest Girl" is rescued from a stage life and thrown into the arms of her father and happiness reigns supreme in the end. The play was very cleverly presented with M. J. Mahoney, as Carruthers, the unhappy father; William F. Thornton as the irrepressible Van Ribber, John J. Finder, as Davenport, a servant and little Miss Susie Merrill as the "littlest girl." The stage settings and properties were loaned by Richard Murphy of the Academy of Music.

Following upon the sketch a musical program was presented. Mr. James E. Donnelly sang "Down the Vale," by Moir; Mrs. James J. Murphy sang "We'll "Spring Song," and Mr. Charles E. McCarthy "If You Were King," all responding to encores. A reading "The Gypsy Flower Girl" was cleverly given by Miss Lillian M. O'Brien, who in response to an encore gave a humorous skit which brought down the house. Miss Nano Gallagher sang Wilson Smith's "Thou'rt Like Unto a Lovely Flower" in her usual charming manner, and as an encore a pathetic old Irish melody which particularly suited the vibrating quality of her voice.

After the musicale dancing was enjoyed till midnight to the music of the Cadet orchestra.

The committee in charge of the pleasant affair consisted of Grand Knight William F. Sullivan, president, Charles W. Holmes, Hugh C. McOsker, Thomas P. Boulger, Philip J. Breen and P. H. Guthrie.

If you want help at home, or in your business, try The Sun "Want" column.

A NIGHT CAP

Take two Beecham's Pills on retiring and avoid any ill effects from a late meal. Then you will sleep soundly, awaken with a clear head and a high opinion of the great stomach remedy,

Beecham's Pills

Sold Everywhere. In boxes 10c. and 25c.

OUT FOR SPEAKER

"Bill" Hayes Looking Ahead Some

Rep. W. H. J. Hayes went down to Boston yesterday upon learning that Speaker Frothingham of the house was a candidate for mayor of Boston and announced himself to reporters as a candidate for speaker next year. Bill has had an attack of heart trouble lately but his heart and his courage seem to be all right now as he assumes that his election is a certainty although many democrats hold a different opinion. Conditions are such that there is an excellent chance for the democratic candidates in that district this year provided each democratic candidate received the entire support of his party. Any cutting will operate against all three.

Candidates Murphy and Conley in the 27th district are following along the lines which brought success to Messrs. O'Brien and McMahon, that is working together and asking voters to "vote for us," rather than "vote for me," and by the time Candidate Pollock is able to find his way around Lowell after dark both will have been elected. Henry Smith, the political prophet of ward nine who has never lost a prediction is confident that both democrats will be elected this year.

Under the new ward lines Lowell will have a democratic city council, both branches, within a few years. The new ward lines will prove to be the greatest boomerang of a decade.

THE MOST HEALTHFUL AND EFFICIENT LEAVEN KNOWN TO SCIENCE IS

Cleveland's

Baking Powder

Made from pure cream of tartar and positively guaranteed free from alum, phosphate or any other unwholesome ingredient.

CLEVELAND BAKING POWDER CO. New York.

PUTNAM & SON CO., 166 Central St.

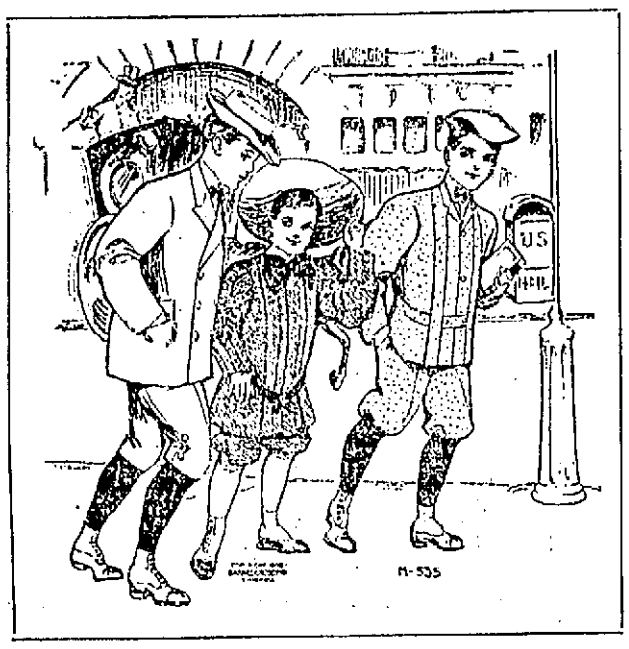

Women do care

and care a great deal how the boys' clothes are made. The constant growth of our boys' business proves this.

There isn't another store where the care is bestowed on boys' clothing that we give to it—where fabrics are so carefully chosen—where making and stitching are so carefully watched—the buttons put on so strongly, and all of the little details so thoroughly looked after as here. We are selling better clothing for boys than we ever did—better clothing than is sold in any other store—not at high prices, but at low and medium prices.

Why Not Try It for Your Boy?

The Best Clothes

your boy can wear are the fine suits made by Rogers, Peet & Co. As stylishly cut and as carefully tailored as their men's clothes. These Rogers-Peet's suits for boys 9 years to 16, in plain colors and handsome fancy cheviots **$8 to $10**

An Example of Excellent Clothing

for boys 8 years to 16, several styles of the new long roll double breast jacket suits. These are made from splendid patterns of all wool cheviots and pure worsted serges, have every seam double stitched with silk; the seams stayed with stout tape; the shoulders built up and jacket fronts stiffened with fine canvas; all of this work makes for durability and service, and the price is only **$5.00**

Norfolk Blones Suits

with Knickerbocker breeches. A handsome collection of Stylish Scotch cheviots in unusual colorings. With these extremely fashionable fabrics are dark quiet effects in cassimeres and plain serges. These Norfolk suits are made in sizes from 8 years to 16—prices from $8, and as low as **$4.00**

Boys' New Suits for $2.00

that are remarkable value. You will be surprised to see how stylish, well cut, and carefully made these suits are. They're special lines made for us and must not be confounded with the suit ordinarily sold at such a low price. The materials are good, strong cheviots, in neat, dark mixtures and plain blue or black—sizes from 8 years to 16, in double breast jackets. These special suits, **$2.00**

A Little Lad Can Be Dressed

more becomingly today than ever before. There's a childish air to the Russian suit with its white Eton collar, silk tie and Knickerbockers, that especially adapts it to the beginner in trousers. Our Russian suits for dress, are of serges and velvet; for every day wear, of navy blue and various colored serges and pretty cheviots; the cost is moderate—$5.00 to **$2.50**

For a Boy 6 years to 10

the Eton Norfolk suit is the neatest and most stylish that he can wear. The jackets button close in the neck, are single or double breast, plaited and with a belt, trousers are bloomer. With each suit we give a white Eton collar and silk tie—of fancy cheviot, blue Thibets and serge, for $5.00, $4.00 and as low as **$2.00**

OVERCOATS FOR BOYS

from 8 yrs. of age to 16. A wonderfully complete collection that embraces all of the new overcoat ideas of the present season—for the youngest boy and for the full grown lad—in small sizes $2 to $8—in large sizes from $3 to $12.

Boys' Underwear

In small sizes. Vests and pants 20 to 26, in natural wool, white merino and Jerseys, from.....12 1-2c to 45c

Sizes 28 to 34 in shirts and drawers .....19c to 60c

Boys' Fleeced Underwear

Wright's fine fleece goods; the best quality made for boys' wear. Handsomely finished, silver gray fabric, sizes 24 to 34 shirts and drawers 48c

Boys' Fleeced Underwear

In a neat blue mixture—an excellent quality—shirts finished with pearl buttons—24 to 34 sizes, in shirts and drawers 25c

Boys' Fleeced Underwear

A BARGAIN FOR 19c.

Fifty dozens of Jaeger mixed shirts and drawers, heavily fleeced and worth today at wholesale twenty-five cents. This one lot we offer as a real bargain. All sizes shirts and drawers, for 19c

New Hats and Caps for Boys

and novelties in headwear for children. Here is the most attractive show we've ever made and on a broader scale.

ENTIRELY NEW DESIGNS IN FALL CAPS—Plain or silk lined, for boys 8 years to 16—solid colors and neat mixtures, for .....25c and 50c

ROUGH RIDER AND TELESCOPE HATS—For boys 12 years to 16, fine felt hats, reproductions of the smart hats worn by young men, but in boyish proportions.....$1.00 and $1.50

NOVELTIES FOR CHILDREN—Large cloth tams, plain or with embroidered emblems, Hussar caps, soft felts in bright colors, fine felts in Continental shapes, and broad brimmed napped beaver. A striking group of new things for boys and girls 25c to $3.50

RED LETTER NIGHT

Of Highland Veritas Lodge, I. O. O. F.

ANNIVERSARY OF CONSOLIDATION

Fittingly Observed by Large Gathering

Highland-Veritas lodge, I. O. O. F., which is a combination of Highland and Veritas lodges of Odd Fellows, held a red letter night last night, the occasion being the celebration of the consolidation. The affair was held in Highland hall and will be remembered by the members for a long time as one of the jolliest gatherings ever held.

During the early part of the evening a business session was held after which the banquet was served. About 400 were seated at the tables and a fine menu was discussed. During the evening French's orchestra played selections and the encores to each number were heard.

Noble Grand M. D. Brown called to order and thanked all who had helped in the work of consolidation and made an appeal for continuous large attendances at the regular meetings in order that a good degree staff might be picked.

Napoleon P. Dana, grand master of the state jurisdiction said he was rejoiced to see the lodges united and on a firm basis. He continued: "The next thing to do is to get in younger men, lots of them, that you may be prospered in having material to fill your places and carry on the work. Secret orders were once discountenanced, but there has been a change and we should be glad of it."

The Lowell R. A. quartet, composed of Messrs. E. R. Wirt, Osmond Long, C. H. Howard, and D. P. Martin, gave a selection which made a decided hit. Interspersed among the speeches more of these happily rendered songs were given, always with responses demanded. Among them were "Yachting Glee," "Down Ya Cry Ma Honey," "Kentucky Babe," "Little Tommy," "Good Night."

A fine address was then in order by Deputy Grand Master Belcher who said: "Two are better than one we read in the bible. The wise man meant one in purpose, two lost in one. We must all make some sacrifices. We think we are very liberal if we have our own way, but as soon as some other notion comes up that is different from ours we think the other fellow contrary. The fault is in us. Don't work Odd Fellowship, live it. Live it every day and make it worth something."

Rev. Benjamin F. Kingsley, pastor of the Highland Methodist church, and an Odd Fellow, said that as he had studied the situation in Lowell, the consolidation was the best thing in the world. He too urged that the young men be brought into fellowship.

Grand Warden William A. Hastings, mayor of Malden, claimed that most of his experience that later gave him rise in politics had been due to what he had learned in the Odd Fellows.

Rev. N. W. Matthews, pastor of the Gorham Street Methodist church, said that he was happy to be present at the consummation of the combination of the two lodges. He thought that it would be better if more lodges would follow suit. "I think that the cause of religion would be advanced if more of the churches were combined. When I joined the order I felt that I was supplementing the great work of my life. It is an organization that should be helped by the ministry. I have seen enough of it to be firmly convinced that it is one of the allied forces of the great faith of Jesus Christ."

Grand Secretary John U. Perkins suggested that the gathering was but a forerunner of what is to come in the way of success. He hoped to see the Highland-Veritas lodge become one of the largest and best in the state. Past Grand Master George H. Fuller of Boston, who had considerable to do with the consolidation spoke on the matter and was loudly cheered.

There were many other visiting speakers, including William H. Ralph, grand master, and William L. Collett, grand conductor. The banquet came to a close with the enthusiasm worked up to a high pitch.

The committee on arrangements was composed of the men of both former lodges: M. D. Brown, chairman; W. C. Bowen, secretary; Wyman O. Farrell, treasurer; John F. Bateman, Chester Griffin, Norman W. White, James Boyd, F. M. Hill, E. W. Todd, and H. C. Moore. It will be remembered that the consolidation project started last spring and was effected on the night of June 21 by the grand master, Geo. H. Fuller, Past Grand Master Henry E. Ruggles and other grand officers.

Weak Kidneys Make Weak Bodies

Kidney Diseases Cause Half the Common Aches and Ills of Lowell People.

As one weak link weakens a chain, so weak kidneys weaken the whole body and hasten the final breaking-down.

Overwork, strains, colds and other causes injure the kidneys, and when their activity is lessened the whole body suffers from the excess of uric poison circulated in the blood.

Aches and pains and languor and urinary ills come, and there is an ever-increasing tendency towards diabetes and fatal Bright's disease. There is no real help for the sufferer except kidney help.

Doan's Kidney Pills act directly on the kidneys and cure every kidney ill. Lowell cures are the proof.

Mrs. Margaret Monahan, of 38 West Fifth st., Lowell, Mass., says: "Doan's Kidney Pills were first used in our family about seven years ago when I got a box at Ellingwood & Co.'s drug store and the use of this remedy quickly relieved a case of kidney trouble which had caused much suffering and annoyance. I told of this particular case in a statement for publication given in 1898, and many people who read it called on me and asked if it were true. I have always confidently recommended Doan's Kidney Pills for backache and kidney trouble, and know of many who have been greatly benefitted by their use."

For sale by all dealers. Price 50 cents. Foster-Milburn Co., Buffalo, New York, sole agents for the United States.

Remember the name—Doan's—and take no other.

CHICHESTER'S ENGLISH PENNYROYAL PILLS

Original and Only Genuine. SAFE. Always reliable. Ladies, ask Druggist for CHICHESTER'S ENGLISH in RED and Gold metallic boxes, sealed with Blue Ribbon. Take no other. Refuse Dangerous Substitutions and Imitations. Buy of your Druggist, or send 4c. in stamps for Particulars, Testimonials and "Relief for Ladies," in letter, by return Mail. 10,000 Testimonials. Sold by all Druggists. Chichester Chemical Co. Mention this paper. Madison Sq. Phila., Pa.

DEMOCRATIC CAUCUSES

Democrats of Lowell, you are hereby notified that nomination papers for elective offices to be voted for at City election, can be obtained at Room 21, Wyman's Exchange, on Thursday, Oct. 26, after 9 o'clock a. m., and may be filed Saturday, Nov. 4, after 9 o'clock a. m., and not later than Thursday at 9 o'clock p. m. Nov. 9. Nomination papers of candidates for the Democratic City Committee will also be filed at the above place and time. Candidates are expected to make voluntary contribution to Francis M. Fagan or his representative at headquarters, as follows:

Candidates for Mayor, $150. Rebate $100 if not successful.

Candidates for Chief Department of Supplies, $150. Rebate $100.

Candidates for Aldermen, $50. Rebate $40.

Candidates for Overseer of the Poor in 1, 2, 4 and 9, $25. Rebate $20.

Candidates for School Committee in 1, 2, 4 and 9, $25. Rebate $20.

Candidates for Common Council in 1, 2, 4, 5 and 9, $10. Rebate $5.

Candidates for City Committee, $1.

PATRICK J. O'BRIEN, Chairman.
WILLIAM P. QUINN, Secretary.

SHOT WAS FATAL

Yendow's Gun Was Accidentally Discharged

ESSEX JUNCTION, Vt., Oct. 26.—Howard French died at the Allen hospital early today from the effects of a wound caused by the accidental discharge of a gun in the hands of a companion, Harry Yendow. French, who was 17 years old, was in the woods with the other boy yesterday hunting for deer. Yendow fell and his gun was discharged, the shot striking the French lad in the back. Before he died young French was able to make a statement in which he declared that the shooting was entirely accidental. No action will be taken against young Yendow.

ACADEMY OF MUSIC

The lovers of good melodrama should not fail to attend one of the performances of "As a Man Sows" as is being presented at the Academy of Music this week by the members of the Huntington-DeDoyn Stock company. It is necessary to call early for seats as standing room is at a premium most of the time.

The story of the play is beautiful and pathetic to say the least, it being interspersed with enough comedy to evenly balance the more serious parts.

The play cannot be witnessed without an inspiration to virtue and right living.

Mr. Wright Huntington appears in the leading role and does justice to it, but special mention must be made of the work of Miss Isabel Fletcher who has a part to care for which enables her to show herself in a light which she has never before been able to show her real ability.

Performances of "As a Man Sows" will be given every evening during the remainder of the week as well as Thursday and Saturday afternoon.

TEXTILE BOYS' STUNT.

A feature that furnished considerable merriment between the acts last evening was understood to be part of the initiation ceremony of two candidates for one of the fraternities at the Textile school. Two young men appeared in charge of a third, displaying very large red bow ties that extended more than six inches outward on each side. At first the audience did not understand what the young men

A TEXTILE STUDENT LEADING THE ORCHESTRA.

were there for, but after they had gone along the aisles with water, they took their stand near the orchestra and turning to the audience began to go through the motions of a musical director directing the orchestra. They performed the part so well that the audience enjoyed it immensely and felt that the two candidates had successfully passed the ordeal required for initiation.

PERSONALS

Frederic Desrosiers and Eusche Anselin have left on a three weeks' trip to Montreal and Quebec.

Miss Emma Lanoue entertained the Cercle Albani last evening at her home in Moody street.

Mr. Paul Vigeant returned yesterday from a short trip to Canada.

BOWLING NEWS

The Fairmounts defeated the Wannalancits on the Bowlaway alleys last night, the game being one of the regular contests of the Bowlaway duck pin tournament. While the losing team put up a fine team total the Fairmounts won by over one hundred pins and made the remarkable team total of 1[illegible]

Every member of the Fairmount quintet was rolling in fine shape, though Billy Higgins was the star of the evening with a three string total of 3[illegible] Hob Fullerton's single string of 1[illegible] is something which is very seldom seen nowadays on the alleys. The score:

FAIRMOUNTS

	1	2	3	Tl
Queenan	71	84	100	2[illegible]8
Coleman	95	98	83	27[illegible]
Sweeney	96	67	99	262
Fullerton	83	[illegible]	121	3[illegible]9
Higgins	95	101	99	3[illegible]5
Totals	461	446	506	1413

WANNALANCITS.

Hodgman	85	81	81	247
Fowler	87	98	94	279
Abbott	92	84	77	2[illegible]3
Edwards	90	86	81	257
Edgell	95	86	78	259
Totals	449	432	411	1292

NO. BILLERICA LEAGUE.

CRICKET LEAGUE

	1	2	3	Ttl
Radcliffe	87	83	77	247
Whitehead	77	82	92	2[illegible]1
Stirks	87	82	77	246
Brooks	81	83	87	251
Gatings	86	84	78	248
Totals	421	414	411	1246

PHILEDEANS.

F. Hannon	81	99	75	2[illegible]8
Riley	91	71	71	2[illegible]3
Andrews	72	90	74	236
Mahoney	72	71	70	213
J. Hannon	71	69	87	227
Totals	357	391	377	1165

WANTED—Twelve young ladies to serve refreshments at National Biscuit company reception Saturday afternoon from 2 until 5 o'clock. Apply Friday morning at No. 89 Appleton st.

INFORMATION WANTED—Mrs. John Murphy, 10½ Collins Court, Amesbury, Mass., is anxious to learn the whereabouts of her sister whose maiden name was Kate Donovan, born in Ballinaclagh, Parish of Barthlemy, County Cork, Ireland, and who is supposed to be living in Lowell or vicinity.

SEASON OPENED

Y. M. C. A. Star Course of Concerts

IN FIRST CONGREGATIONAL CHURCH

Strube Orchestral Club Pleases Large Crowd

The First Congregational church was crowded last evening at the opening concert in the annual Star course of the Y. M. C. A., and for an opening feature the Strube Orchestral club of Boston composed mostly of members of the Symphony orchestra was presented. The personnel of the club is as follows: Gustave Strube, conductor; Karl Barleben, first violin; H. Fischer Zeitz, second violin; Fritz Zahn, viola; Rudolph Nagel, 'cello; Theodor Seydel, bass; Arthur Brooke, flute; Frederick Mueller, oboe; Peter Metzger, clarinet; Louis Kloepfel, first trumpet; Joseph Mann, second trumpet; Karl Humpe, trombone.

The program presented last night was of a popular character. These were the numbers played:

Overture, William Tell .....Rossini
Two Movements from Suite, L'Arlesienne .....Bizet
'Cello Solo, Nocturne .....Chopin
Selection, Lohengrin .....Wagner
Scarf Dance and Variation....Chaminade
Violin Solo—
Mr. Krafft.
a Romance .....Keller
b Canzonetta .....Godard
Chalnes de Roses, Valse ente.....Strube
Flute Solo, Souvenir Le I' Opera..Brooke
Selection, Aida ..... Verdi

The large audience was carried away with the excellent work of the performers, the soloists being particularly pleasing. Mr. Krafft who substituted for Mr. Mr. Onderieck at the Women's club, a few days ago substituted last evening for Mr. Karl Barleben and played two selections which were well received. Mr. Nagel the 'cello soloist made a fine impression, he gave the gavotte, by Gabriel Marie, unaccompanied, a performance which appeared to afford his fellow musicians great amusement. The Chaines des Roses by Mr. Strube himself was a delightful number and was greeted with loud applause. The audience would fain have heard more from Mr. Brooke, the flute soloist but he declined to give an encore. The ensemble work was all that could be desired and the many musical critics present found nothing to criticise adversely.

It was announced that after the concert if any reserved seats would be placed at the disposal of the ticket holders, the demand this year having been really greater than the supply.

The meeting of the large crowd, which was most satisfactory, was under the direction of C. Frank Dupee, chairman of the social committee.

The next entertainment will be given by the Katherine Ridgeway company, Nov. 22.

KETCHUP BASEBALL CLUB.

The first annual social and dance of the Ketchup Baseball club, amateur champions for the season of '05, was held at Prescott hall last night and proved to be as successful as was the baseball season just closed. The attendance was very large, it being a general reunion of the friends and admirers of the champs.

A dance order of 20 numbers was carried out, music being furnished by Kittredge's orchestra. The officers of the evening were:

General manager, Joseph P. Swift; assistant general manager, George St. Ledger; floor director, Thomas F. Roddy; assistant floor director, Harry Burke; chief aid, Frank Fahey; aids, Thomas Trainor, William Hickey, Alfred Phinney, Bert Silcox, John O'Connell, William Ghuddy, Joseph Godfrey, Edward McAleer, John McCarthy and John Manchester.

SUPREME CHIEF

Banquet to Wm. A. Hogan in Boston

At the Essex hotel in Boston last night a banquet and reception was held in honor of William A. Hogan, esq., of this city who is now supreme chief ranger of the Foresters of America. About forty persons from this city were in attendance and there were prominent Foresters from this state and New York gathered around the table. Among the Lowell Foresters present were the following: James F. Miskella, Dr. Hugh Walker, Dennis J. Murphy, Esq., J. Joseph O'Conner, ex-Chief Ranger William A. Kelley of Court Wamesit, Maj. Robert J. Crawley, David E. Hogan, David H. Hogan and Chief Ranger P. H. Monahan of Court City of Lowell. The committee in charge of the function was P. J. Brown, H. C. R., chairman; E. H. O'Brien, secretary; A. J. Conley, P. H. C. R., treasurer; William H. Stafford P. H. C. R.; John F. Jandron of Worcester, Joseph M. Grice of Brockton, O. P. Barton, Fall River; Mark Stone of Brockton, A. W. Lovejoy of Boston, John W. Slattery of South Framingham, W. J. Mountain, Joseph Santosuosso, Louis Davis, C. H. Kenney and W. F. Shine of Boston.

Edward B. O'Brien, past grand chief ranger of Massachusetts was toastmaster and the responses were by the following: "Our Country, Hon. John F. Fitzgerald of Boston; "Commonwealth of Massachusetts," Hon. W. W. Rawsay, Dr. Santosuosso responded for the "City of Boston"; and for the Grand Court of Massachusetts, Grand Chief Ranger, T. J. Brown spoke. The toast to the "City of Lowell" was assigned to Mayor Casey.

The guest of the evening spoke for the "Supreme Court, F. of A." and Supreme Secretary McNulty of Brooklyn and Thomas F. Donohue, past supreme ranger of Providence, were other speakers.

J. L. DOUGLAS & CO.

Slate, Gravel and Metal Roofing

Gutters and Conductors. Repairing promptly done. Estimates gladly given.

Agents for the best ready roofing in the world. Call or send for samples.

147 ROCK STREET. Telephone 451-2.

EVERYONE WANTS FIRST CHANCE

to read the Boston Globe in every home where it goes.

Father, Mother, Son, Daughter

All want the Globe.

The best newspaper that money can produce.

Read the Boston Globe every day.

UNDER BOULDER

Record of De Soto Expedition Found

CHICAGO, Oct. 26.—A dispatch from St. Paul, Minn., says:

After more than three centuries a record of the De Soto expedition has been found on the shore of Lake Itasca under a huge bowlder, where it has lain undisturbed. The record, written on the skin of an antelope, was found by Chester Gray, a farmer living on the shore of Lake Itasca, which is the source of the Mississippi river. He will send the record to the Smithsonian Institution in Washington. The record, which is barely legible, is dated Aug. 9, 1547, and signed by Ferdinand Villena and Sancho Cueva, members of the De Soto exploring party, who in the letter say they have named the lake whence arises the great river in which De Soto had been buried six years before "Lake De Soto."

CREW ARRESTED

Mutiny Reported on Russian Battleship

LONDON, Oct. 26.—A special dispatch from Odessa says it is reported that a mutiny has occurred on the Russian battleship Catherine II at Sebastopol and that four hundred of her crew have been arrested.

The Catherine II, according to the naval annals, only carries a crew of 326 men, but the naval pocket book says her complement is 630 men. In July last at the time of the mutiny of the Kniaz Postchkine (renamed the Pateloimon), it was reported that the crew of the Catherine II had mutinied at Sebastopol, but this was denied by Admiral Wirenius, chief of the general staff of the navy. The Catherine II, however, was disarmed and her crew was paid off and sent ashore to barracks at Sebastopol, because it was asserted at the time they could no longer be trusted.

BILLERICA

The 25th anniversary of the Bennett Public library was celebrated at the library Tuesday evening. Between eight and ten o'clock a reception was given. An address was delivered by the president, Rev. E. S. Wiers, after which came a social hour. About nine o'clock refreshments were served in the reading room after which a flashlight picture of those present was taken. Orchestral selections were rendered by F. S. Collier, Mrs. H. Kirschner, Miss May Blaikie and Miss Nellie Lyons.

WE HANDLE superior stuff only in groceries commonly called "staples" and "fancies"—the necessaries and luxuries. Naturally we can't afford to sell at the price of inferior grades. Nevertheless our figures are calculated on only a fair basis of profit. We think you'll like to deal with us.

John F. Saunders

159 Gorham St., Cor. Summer

FREE DELIVERY. TELEPHONE 592-3.

Special for Friday and Saturday---Best Corned Beef, 5c a Pound

Pure Spices

¼ lb. carton Cream Tartar.....6c
¼ lb. carton Cassia.....6c
¼ lb. carton Cloves.....6c
¼ lb. carton Af. Ginger.....6c
¼ lb. carton Allspice.....6c
¼ lb. carton Black and White Pepper, 6c
10c can Dry Mustard.....6c
Choice Stickney & Poor's or Slade's, 15 Large Nutmegs.....6c
Whole Spice for pickling.....6c pkg.

Canned Goods

Strawberry Beets.....6c can
Best White Wax Beans.....6c can
3 lb. can Best Baked Beans.....6c
2 lb. can Best Peas.....6c can
Best Canned Corn.....6c can
10c can Hudson's Potash.....6c can
Choice Oredo Blackberries.....6c can
3 lb. can Squash (any brand).....6c
Easter Dishes of Mustard.....6c

Choice Fresh Meats

Best Hams.....11c and 12c lb.
LEGS of Veal.....10c lb.
Forequarters Veal .....7c lb.
Rump Butts .....10c lb.
Best Sirloin Roast Beef.....12c lb.
Best Rib Roast Beef.....8c to 12c lb.
Best Rump Steak.....15c and 18c lb.
Best Sirloin Steak.....15c lb.
Best Round Steak, 2 lbs. for.....25c
3 lbs. Best Pork Sausage for.....25c
3 lbs. Best Frankforts for.....25c
Best Liver .....5c lb.

Vegetables

15 lbs. Sweet Potatoes.....25c
Largest New Potatoes.....20c pk.
New Cabbage ..... 1c lb

Butterine

Tastes better and is purer than Butter.

Prints.....12½c Lb.
2 Lbs. for 25c
Tubs 10c lb.

Butter

Best Vermont Creamery—
Prints .....27c lb.
5 lb. boxes.....$1.25

Soaps

8 bars of Armour's Lighthouse (regular 5c soap) 25c
7 bars Good Will 25c
10 bars People Soap.....25c

Sardines

Fresh American Sardines 4c box, 8 boxes for 25c
Gold Wedge Brand Fancy Sardines 10c size, 7c a box, 4 boxes for 25c

Fancy Staples

Best Large Flake Rice.....5c lb.
10c pkg. Macaroni, Blue Cross Brand, 6c
Pearl Tapioca .....6c pkg.
Best Mince Meat.....6c pkg.
Boneless Codfish .....6c lb.
Quart bot. Best Ammonia.....6c
Best New York State Hand-Screened Pea Beans .....6c qt.
Uncle Jerry's Pancake Flour.....6c

Choice Bottled Goods

10c Bottle Bluing.....6c
Qt. bottle Best Ammonia.....6c
10c bottle Horse Radish.....6c
12c bot. Hirsch Worcestershire Sauce, 8c
15c bot. Loubon Huile D'Salad (salad oil) 6c
1 pint bottle West India Lime Juice, 6c

Sugar 5½c lb.

Choice Pure Extracts

Strawberry 6c
Raspberry 6c
Peppermint 6c
Vanilla 6c
Lemon 6c
Jamaica Ginger 6c
Wintergreen 6c

Canned Meats

Armour's 30c glass jars of sliced dried beef 20c
10c can Armour's Deviled Ham.... 6c
10c package Veal Loaf..... 8c
10c package Ham Loaf..... 8c
1 lb. can Roast Beef.....10c
2 lb. can Roast Beef.....20c
1 lb. can Corned Beef.....10c
2 lb. can Corned Beef.....20c
½ lb. can Boned Chicken.....25c
½ lb. can Tongue.....20c
1 lb. can Tongue.....30c
Corned Ham .....6c can

Cereals

Mother's Oats.....8c pkg.
Quaker Oats.....8c pkg.
Hawk-eye Oats.....8c pkg.

New Soups

JUST IN FRESH.

Van Camp's or Tri-Color—
Tomato .....6c can
Chicken .....6c can
Bouillon .....6c can
Oxtail .....6c can
Mock Turtle .....6c can
Vegetable .....6c can
Consomme .....6c can
Julienne .....6c can
Beef .....6c can
Mulligatawney .....6c can
Tri-color soups .....6c can

Special

Choice Alaska Salmon.....11c can
Choice Fancy Blueberries, A. & R. Loggie .....11c can
Wetmore's Gelatine .....6c pkg.
Wetmore's Grated Cocoanut...6c pkg.
Wetmore's Prepared Pudding..6c pkg.
½ lb. cans Baker's Cocoa.....15c
5c pkg. Sterry's Cocoa Shells.....3c
¼ lb. pkg. Emile Ader's No. 1 Premium Chocolate 6c

Lard

Cudahy's Blue Ribbon Compound Lard —best in the market:
20 lb. pails 6½c
10 lb. pails 6½c
5 lb. pails 7c
3 lb. pails 7c

PURE LARD.

25 lb. pails.....9c a lb.
10 lb. pails.....9c a lb.
5 lb. pails.....9½c a lb.
3 lb. pails.....9½c lb.

Smoked Shoulders 8c lb.

Teas and Coffee

We recommend these goods to be the finest grade Teas and Coffees. The Tea we formerly sold at 50c to 70c a pound, Coffee formerly 25c and 35c a pound.

Best Japan Tea, 25c lb., 5 lbs. for $1.00
Best English Breakfast, 20c lb., 5 lbs. for $1.00
Best Assam.....25c lb., 5 lbs. for $1.00
Best Formosa Oolong, 25c lb., 5 lbs. for $1.00
Best Mocha and Java.....15c lb.
Chase & Sanborn's Pure Coffee, 20c lb.

Choice Canned Goods

3 lb. cans Best Pears.....3 for 25c
3 lb. cans Best Plums.....3 for 25c
Challenge Milk.....3 cans for 25c
Blue Hill Brand Clams..3 cans for 25c
3 lb. cans Best Peaches.....12c can
Best Strawberries.....10c can
Best Raspberries.....12c can
Best Blueberries .....12c can
Best Karo Corn Syrup.....3 for 25c
Prunes, 6c lb.; 5 lbs.....25c

Starch

Best Corn Starch, 5c pkg.; 6c pkgs. 25c
Best Lump Starch, 3 lbs. for.....10c
10c package Ivory or Diamond Finish Starch 6c

FLOUR

Best Bread Flour.....75c bag
Choice of Ben Hur, Marvel or B. M. C.
Choice of Peacock, American Beauty, Haxall .....70c bag
Best Pastry Flour.....60c and 65c bag (Acme Brand)
Good Bread Flour, in barrels, $5.50 bbl.

THE GOOD FOOD HOUSE

EVERBODY

has a longing for certain foods at different seasons of the year. With these delightful, fall mornings your thoughts naturally turn toward a good breakfast, in which

DOUGHNUTS

and coffee play an important part.

Not the doughnuts that you get at the little store around the corner, but the kind that are made by regular doughnut people.

Our doughnuts are in a class by themselves.

HARRY RICHARDSON
FANCY BAKER
Merrimack Sq.

THE TIME TO CHECK THE SPREAD OF THE BROWN TAIL MOTH IS NOW.

Tree Pruners

With long handles make it easy to reach the nests.

We have them with handles from 8 to 16 feet long.

Bartlett & Dow

216 Central St.

Kate Clyde

Declares That This Is the Day of the Old Maid, or, Rather, of the "Bachelor Girl," If You Please—Why People Marry Later In Life Than They Did a Generation Ago—Hints on Table Decorations and Fashions

THERE is no doubt of it, this is the day of the old maid.

I beg your pardon! Old maid no longer. Bachelor girl!

And it is her day for two reasons. One is, I am sorry to say, that men are not marrying as early and as often as formerly. The other reason is to be found in the fact that mademoiselle herself is more particular in the choice of a husband than her mother and her grandmother were.

The modern woman is, above everything, independent. She wants her home, her interests and her allowance. The mere fact of becoming a married woman, with the privilege of putting "Mrs." before her name, won't compensate her for the loss of any one of these.

The day is past when a woman will make "allowances" for her husband's weaknesses on the ground that he is a man, "and men are different."

She eyes a man coldly and critically, and the man, feeling that she is likely to "see through him," becomes wary.

Besides, the modern young man is afraid of matrimony because he knows very well that the up to date girl wants every comfort she has been used to having at home—and a few more. There is no such thing as love in a cottage and making her own clothes when by

A husband's "allowances."

remaining single she can live in an apartment hotel and dress prettily on the salary she earns, besides having her entire freedom outside of work hours.

And Both Are Happy.

And so both men and girls marry later in life than formerly, and in the meantime they both enjoy themselves pretty well, the bachelor girl almost as much as the bachelor man.

And, indeed, there are few things her sex debars her from. She is a most welcome tenant in all the new hostelries that are springing up on all sides because she is the promptest and most businesslike of rent payers. If she cannot afford an apartment hotel by herself there is always a cozy flat, the labor and expenses of which she can share with some other girl.

So she gets even at last with the austere boarding house keeper whose eternal restrictions so grate on her soul and whose best rooms are always to be let to "gentlemen and married couples only."

Asking a rigorous account.

If she wants to go to the theater no one will stare at her if she goes to the matinee alone, and in the evening she may enjoy the play with equal propriety if she takes another woman along.

The same rule applies to dining in restaurants. If she is a bachelor girl of means the earth is hers for the traveling.

If she wants to amount to something in the business world she has that chance before her just as surely as any man—if she has the requisite brains.

Can you wonder, then, that she refuses to marry a man who is not up to her standards, a man perhaps who will exact jealously every moment of her time and then neglect her to go off and have a lark with "the boys" or else a man who will dole pennies out to her and then ask a rigorous account of how those pennies have been spent?

Even the mothers—those assiduous matchmakers—are beginning to realize that a spinster daughter is better than one who makes a foolish marriage just for the sake of being married and "off their hands."

I have just heard of one up to date mother who presented her daughter on the latter's thirtieth birthday with a complete trousseau and an income sufficiently large to enable her to travel if she wished!

But of course that was an exceptional case.

Table Decorations.

The woman who is devoted to her home pays great attention to her table decorations. Of course her dining room table is round, and if she is thoroughly up to date and a wise woman as well she will have the high polish rubbed off and the woodwork given what is called a "wax finish." This can be washed off with a wet cloth and then oiled whenever it is necessary. Warm dishes will not spoil it. In fact, nothing will scratch it.

In these days, when tablecloths are not used for lunch, you can see how practical such a surface is.

The new tablecloths are round, with a central design the size of the table and a border of the same design falling over the edges.

For lunch and even for breakfast clever women are making their own doilies and centerpieces, as these are very expensive in the shops, and they are using them instead of tablecloths.

One set which I saw was embroidered in white daisies with yellow centers and green stems. The centerpiece was, in addition, embellished with Irish lace medallions. This was especially pretty with a white and gold china set.

Another doily set was embroidered in a jewel design with four shades of pale silk.

I notice, too, that English embroidery is being introduced into table linen. Personally I don't think, however, that that sort of eyelet work is suitable.

Empire Evening Coats.

To leave home interests and go into the world of dress, have you seen the new empire evening coats? They are made not only in white, but in all the pale tints, and they have a very short waist, into which a good deal of fullness is fitted. Sometimes there is the triple caped effect as well, but garments so decorated should only be worn by very tall, thin women.

For those of more conservative taste there are plain coats somewhat on the box order, but more full, and these are trimmed with tabs of lace or fancy revers.

The white cloth coat.

The white cloth coat is still with us and more fashionable than ever. One hardly sees a black evening coat except where the wearer is elderly or in mourning.

As a contrast to the "perked up" French sailor hats, a new model is shown in which the brim has a slightly downward droop. This is called the "mushroom" hat. It is made up in shirred tulle, the brim edged with a silver ribbon folded flat and the large, flat crown decorated with a similar bit of ribbon, together with a twist of tulle and an aigret placed on the left of the front.

It is a becoming shape for evening wear with light dresses, and it is exceptionally effective when pink tulle is combined with the silver ribbon.

Let me advise you to get one gown of messaline. Of course it will be a dressy costume, fit for receptions and the theater, but you will not be sorry if you choose a silvery shade of gray in this texture. Nothing adapts itself better to the full skirt than this soft, satiny fabric, and the waist may have one of the prevailing berthas with pointed tichu ends, held down by steel buttons. The yoke above the bertha will be pretty if made of transparent white lace, with the collar of the same lace embroidered around the top with heavy gray silk or chenille. With such a gown the hat ought to be of gray velvet trimmed with shaded gray tips. The whole effect would be undeniably rich and elegant.

Why don't you try it?

KATE CLYDE.

New York.

A NEW REDINGOTE.

The redingote illustrated is of heavy black satin. The full skirt is inserted with two rows of black lace, and the deep cuffs and waistcoat are of all over lace of the same pattern. Long revers trimmed with velvet ribbon are a smart feature of the coat.

DO WE NEED MOTHERS' TRAINING CLASSES?

A LARGE, fat woman was amusing herself in the swimming pool of a bathing establishment. She remained there three-quarters of an hour. She had brought her son, a thin, nervous child of two, with her. She perched the tiny creature upon a stool, so high he could not get down of himself, then went into the water and began to cut natatorial antics. The boy soon grew weary. The strongest, healthiest child of two cannot possibly sit still in comfort more than ten or fifteen minutes. That big, horselike woman herself could not have done what she was forcing the unhappy baby to do. She capered around and showed off how she could swim. The infant wailed—

"Ma-a-m-ma, ma-a-m-ma!"

"Shut up there; sit still or I'll whip you!" yelled the horselike woman in a voice that had the sound of a sawmill.

Again the unhappy, wailing sound, "Ma-a-m-ma!" repeated over and again. The poor, pale little one was suffering, as all saw but the horselike mother. Again the sawmill voice screamed:

"Sit still there! Wait till I come out and if I don't give it to you! Mamma won't bring you along again."

By that time everybody with a spark of refinement or of tenderness toward weak and helpless creatures was sorry for the poor, tortured baby. The mother alone was oblivious to the child's discomfort. All the time she kept screeching at the infant in her awful voice that of itself was enough to ruin the nervous system of a strong man. I give you my word there were not three minutes of the time while the big, coarse female was in the water that she refrained from screaming at the child. It would have driven Jim Jeffries into hysterics.

By the time the woman came out of the water the little one was very pale and quivering through all his tender nerves. The woman picked him up roughly, took him to another part of the promenade about the pool, "plunked" him upon another high stool and then began deliberately to dry and comb her long, black, heavy hair and to gossip with some of her acquaintances. The child wailed his pitiful, heart piercing "ma-a-m-ma." The mother at short intervals stopped her talk with the other women long enough to scream at the infant and bid him "sit still or she'd fix him," then went clacking on in her horrible voice.

If that child should be unfortunate enough to live to manhood none need be surprised if he turns out a drunkard, an epileptic or an opium fiend.

Really and truly, is the idea of a public nursery so bad, after all, where the little ones may be reared without being jerked or slapped or yanked or screeched at or threatened; where all around them were gentle and polite and spoke courteously to all, in low, quiet voices, and where the babes were never forcibly required to "keep still" when every delicate muscle in them was quivering to be in action and become strong? What polite, good tempered, healthy men and women citizens the little ones would grow to be with such civilized bringing up!

Sometimes it seems a pity that the Japs do not send missionaries among us to show American mothers how to treat little children. They might form training classes for mothers in this country, where it is taken for granted that any sort of a girl, however bad tempered, ignorant or unhealthy, is fit to marry and to take care of children.

There have been those who contended that the gentle, polite way of rearing children would make them weaklings and cowards. Well, again, are the Japs a race of weaklings and cowards?

JANE MOSES.

A SMART PARISIAN HAT.

The hat illustrated is one of the latest confections from the Rue de la Paix. It is of smoke gray beaver, very smooth and silky in appearance. About the

rather tall crown is a fold of gray green velvet. Falling over the crown and under the brim at the back are gray and white ostrich feathers.

TO LOOK YOUNG.

It all turns on will and exercise. Before going to sleep a few exercises should be gone through with open windows, inhaling the good fresh air. A step ladder to run up and down is a great incentive to health. Wind exercises, hip exercises, rotatory motions, all keep the body lissome and prevent stoutness. Then diet has to be considered. Too much liquid should never be taken with meals. Too much meat is bad. There is nothing better for the figure than household work. It takes a great deal to persuade an ordinary woman that it is continuing these things that makes a success of it, not starting them and then leaving them to fate.

Women Who Hunt and Shoot

WHILE many American women are expert shots and while a few of them have even wandered as far afield as African and Indian jungles in pursuit of big game, there seems to be none who as yet has actually killed a lion in his native wilds, like Mrs. Eric Conant, wife of the British consul at Berbera, Somaliland, who has in her time shot two immense African lions. She and her husband have made several extensive exploring expeditions, and it was in the course of these that the brave woman brought down her huge and savage game.

Mrs. Conant is not merely a slayer of living creatures, however. Student as well as hunter, she has made solid contributions to geographical and ethnological knowledge and has been elected

MRS. ERIC CONANT, LION SLAYER.

a member of several learned societies. "Were she a man," says a London paper, "she would no doubt long ago have been knighted in recognition of her contributions to geographical science."

One of the best shots of either sex in all England is a young girl, Annie Pimm, really an extraordinary markswoman. In rifle contests where all her competitors were skilled marksmen belonging to shooting clubs, Miss Pimm in one season has won seven out of nine prizes. Not long ago, in a possible score of 200 she made 181.

For some reason a fad for hunting has recently developed among ladies of the German court, perhaps because the emperor and crown prince are so fond of the sport. A German writer seeks to justify the fad by going back to the days of the Greeks and Romans for precedent, mentioning also the fact that the ancient goddess of hunting was a woman. So it's quite proper for women to be hunters and shooters.

Ladies of the German court generally do not appear to have gone outside the deer forests and game preserves of their own land for prey, but inside this boundary they have fired some notable shots. The most famous woman stag hunter in Germany is the Countess Mirbach, who has received prizes at five of the Berlin antlers' exhibitions. Her tropies were stags' horns, showing variously from twelve to sixteen antlers. At the last Berlin exhibition a very young lady, Baroness von Erlanger, received a prize for the pair of eight branched antlers, which were evidence of her skill. A renowned feminine hunter of Germany, Frau von Helldorf, has killed game in east Africa, and her display at the Berlin exhibition attracted wide attention.

At least one American woman, Miss Annie Alexander of Oakland, Cal., has made a hunting tour and a remarkable one in east Africa. She did not, like Mrs. Conant, kill a lion, but she had a shot at one and wounded him. To her and her father, who was with her on the trip, it was given to witness a sight that few hunters in recent years have seen—a herd of ten lions in their native jungle. They were on the hunting ground of Gwas Ingishu. Miss Alexander, her father and their native guides were just pitching camp upon the borders of a marsh when suddenly, looking at them over the tall grass, appeared the heads of three female lions. It was not quite like gazing at the fierce beasts with the safe bars of a cage between them and the spectators. They looked at the hunting party, the hunting party looked at them. The hunting party raised their guns to shoot. The lions bounded away through the marsh. As they did so, here, there and everywhere, from behind other clumps of grass other lions sprang up and bounded away too, till the count of ten was made. It was a great sight; but, on the whole, it was lucky the lions ran from instead of toward Miss Alexander and her friends.

Another sight, a beautiful one, never to be forgotten by the American girl hunter in Africa, was a herd of giraffes—thirty-five—in full gallop down a hill. The animals seemed to scent the hunters two miles away and approached to see what they were. Miss Alexander and her guide hid in the grass and watched the loping herd, which came near galloping over and trampling the two people. Miss Alexander says she was so excited she forgot to use her rifle, and no wonder! To read of such scenes and experiences somehow makes the everyday life of civilization seem tame and insipid, makes even a woman's heart leap and long for the wild.

Among the big game slain by the Alexanders was a rhinoceros, the killing of which is a great feat, for it is fierce and extremely dangerous. Another time a herd of thirty elephants came tearing down upon them. The father and daughter fired briskly and quickly a succession of shots and scattered the creatures. The largest one was shot dead.

Miss Alexander took with her into the forest photographic materials and cameras. She secured pictures in the African jungle of many of the great beasts that are now rapidly being exterminated because of the destructiveness and greed of the white man. The pictures were mostly taken after the animals had been killed. The young lady and her father entered the dark continent through British east Africa, traveling from Mombassa by rail till they neared the hunting jungles, then journeying afoot with blacks, who carried their luggage and guided them.

In a mild and thoroughly stylish way ladies of the fashionable set in eastern cities "ride to hounds" every autumn and belong to hunting clubs, whose prey is rather apt to be social lions. In the Maine forests, occasionally in the Adirondacks, is here and there a woodswoman who kills deer and has even been known to shoot a bear. But naturally, perhaps, the most expert American markswomen and feminine hunters are in the west, many of them among the Rocky mountains. Another of California's brave and fearless woman shots is Mrs. J. C. Wright, who, with her husband, goes camping and hunting somewhere in the mountains during the summer season. This year their camp has been on Cable mountain, in the San Bernardino range.

One night Mrs. Wright, being alone, heard fierce and wild cat calls all around her mountain camp. She was not afraid, but she just wanted to see what it was all about. She took her rifle and plenty of ammunition, climbed a nearby tree and sat and watched. It was bright moonlight, and before she came down from that tree Mrs. Wright had killed a panther and two wildcats.

Unerring with her rifle, too, but only killing animals in self defense or when she needs them for food, is Mrs. A. G. Wallihan of Lay, Colo. Mrs. Wallihan can "hit a jackrabbit at 200 yards" or bring down a wild goose on the wing, but she prefers to steal quietly on the wood and mountain creatures in their native haunts and photograph them unawares. In fact, Mrs. Wallihan is the most expert and distinguished photographer of wild animals in America. Some of her pictures of herds of deer are spendidly artistic. Once she snapshotted a panther twenty-five feet away. The book she and her husband published, "Camera Shots at Big Game," illustrated by Mrs. Wallihan's photographs, so pleased President Roosevelt that he praised it highly.

The dauntless woman traveled through the wilds 350 miles to Green River lakes, in Wyoming, to get photographs of some of the few wild Rocky mountain sheep that are still left. She has camped in spots where deer, bear, elk, panthers and wildcats pranced around her in plain sight, and she was not scared! In summer she lives in her mountain camp.

CHARLOTTE VAN BECK.

VELVETEEN FROCK.

The pretty little frock seen in the cut is of pastel green velveteen. The skirt fits closely about the hips and is disposed in rows of shirrings to the foot line ruffle. The bodice drapes about the figure and has a becoming round yoke of oriental embroidery. The sleeves are wrinkled into a cuff of embroidery.

BALZAC'S SELF CONCEIT.

Balzac flattered himself upon his skill in reading character from handwriting. A lady brought him an extract from the exercise book of a twelve-year-old schoolboy and asked for an opinion as to the youngster's character and prospects. Balzac inquired whether the child was her own. Answered in the negative, he examined the exercise carefully and delivered his judgment. "Madame," he said, "this child is thick headed and frivolous. He will never come to any good. If he were my child I would take him from school and put him to the plow." Then it was explained to the novelist that the specimen on which he had pronounced so severely was one of his own which had been discovered hidden away between the leaves of an old lesson book.

THREE KINDS OF BENEFACTIONS.

Some people when they have done anything for others are prone to keep an account of favors conferred and to regard the persons benefited as in their debt for the action to such and such an extent. Others are not quite so practical and exacting, but still they keep before the minds the fact that they have aided certain persons and, though they do not regard the persons favored bluntly as "debtors," yet manage to keep the obligation in view, but there is a third class of men, and Marcus Aurelius thus describes them: "He is like a vine which has produced grapes and asks for nothing more after it has once produced its proper fruit. As a horse when he has run, a dog when he has caught the game, a bee when it has made the honey, so a man when he has done a good act does not call out for others to come and see, but he goes on to another act as a vine goes on to produce the grapes again in season."

MRS. W. P. FLEMING, ASTRONOMER.

Of variable stars discovered in the past twenty years by far the largest number have been found by Mrs. Williamina Patton Fleming and her women assistants at the Harvard observatory. The one Mrs. Fleming discovered recently is in the constellation of Aquila. Mrs. Fleming was born and educated at Dundee, Scotland. She was a teacher previous to becoming an astronomer. Since 1879 she has been connected with the Harvard observatory. At present she is in charge of the star photographing department there. Telescopic star photographs from all over the world are sent to her. She has more than a dozen assistants, all women.

WOMEN CHEFS—WHY NOT?

A lady writes: At a time when women are eagerly seeking fresh fields wherein they may earn a livelihood, when they are invading those callings which men (rightly or wrongly) regard as exclusively their own, it is curious to note that women have been ousted from positions which fall more within their domain than almost any others, those which are now occupied by chefs or male cooks.

Cookery, as we are informed till we grow tired of hearing it, is an essential part of woman's work. The necessity of being able to cook well is always forced upon our sex, and the men are not worried about it—in fact, they worry us about it. Yet the head cooks in all grand places are men! Why is this? How is it that we stand calmly by and do nothing to regain that which we have lost?

Is there any insuperable obstacle to a woman holding such a position? Seeing that there are feminine cooks in houses of all sizes, it would seem as if there should be absolutely no difficulty for a woman to hold the office of chef to a big hotel or mansion. These positions are the cream of the vocation. Why should we let them go to the other sex?

Of course there will be sentimental objections on the part of those who can afford to keep a chef. It is quite the proper thing for a millionaire to have a chef and so on, yet we have overcome objections just as great in other directions.

As a rule, chefs are foreigners—French, Austrian, German or Italian. It is claimed that in this country we cannot cook as they can abroad. It may be admitted that there is truth in this statement, but there is no reason why we should not have a few experts to take the higher posts. Cooking can be studied and there are many women who are excellent "culinary artistes." It is not every foreign cook who can do well as a chef at a large hotel. There are many women here who can hold their own with some of the best of the profession abroad. Then let our women cooks see if they cannot win back the posts which now fall to men, and foreigners too.

As to the question of attracting the public—a matter which hotel managers and others will regard as of the highest importance—we venture to think that the announcement of the appointment of a lady chef, if we may use the term, will command attention and attract custom to an extent that will be gratifying.

Foundling institutions of New York are overcrowded. One alone gathers in about 200 every year.

IS AFTER GUILD

General Bartlett Has a New Question

FREE ADMISSION OF IRON ORE

Big Ovation Given to Candidate Whitney

BOSTON, Oct. 26.—Fully 1500 voters attended the democratic rally in Cambridge last night and listened attentively for nearly three hours to stirring addresses on the issues of the campaign by Gen. Charles W. Bartlett, candidate for governor; Henry M. Whitney, candidate for lieutenant-governor, and Fred J. McLeod, candidate for senator. The candidates were all given a most enthusiastic reception, and the applause which punctuated their speeches showed beyond doubt that the question of reciprocity and tariff revision is understood by the voters of Cambridge.

Mr. Whitney did not reach the hall until after 9 o'clock, having spoken at Watertown earlier in the evening. Gen. Bartlett was speaking at the time and had his audience well in hand, but when they recognized the candidate for lieutenant governor, they broke away, so to speak, from the influence of the general's eloquence and vented their pleasure at the appearance of the reciprocity advocate in a demonstration which shook the building to its foundation.

General Bartlett was given a great reception. He said:

"Fellow-citizens of Cambridge: In the progress of this campaign I have maintained one steady course, and that is to discuss the articles set forth in our platform as the articles upon which there should be no duty and that the five should be absolutely free raw materials.

"The platform which we adopted is substantially free raw materials, revision and reciprocity. That was offered to the republican convention as the platform upon which this contest should be waged. From 40,000 to 60,000 republicans went, by petition, to the republican convention, praying that it should be incorporated in the platform. That petition was received with scorn and derision. The petitioners were practically howled down; they became a different section of the republican party than they had been before. They became the "five-centers," and they left that convention and its platform with their views absolutely unchanged, with the same desires, with the same beliefs that they had previous to the time that they were literally kicked out.

SAYS GUILD HAS NOT REPLIED DEFINITELY ON FREE COAL.

"The democratic platform advocates practically verbatim ad literatum the request of the petitioners to the republican conventions. That petition and request were courteous and reasonable. The republican platform itself is obscure and unintelligible and does not mean anything. In the discussion of the democratic platform I have discussed the items in that platform which have met with the approval of so many, both republicans and democrats, throughout this commonwealth. The first utterances by my opponent were general and were not directed to the issues which are presented by the platform upon which the opposing candidate stands. Since then he has approached cautiously one of the issues, one of the five issues, because you must understand that we are not engaged in a general discussion upon the merits of free trade or protection. We are engaged in a discussion in which there are five specifications, and upon one of these specifications the candidate, as I have said, has stood, and his answer is that he is in favor of free hides, which is item four in the democratic platform. When he conceded that much he conceded that he was a believer in free hides for the benefit of his own state, and I rejoice at the admission that he has made. It places him in the right column. I then asked him what he had to say as to the abolition, not revision, mind you, but absolute abolition of the tax on coal.

"He has not as yet answered fully, but I find that there is a practical answer in a speech which he made in Gloucester wherein he asked me a question and then inquired of me what I was doing at the time he was laboring at Washington to remove the duty on pickled sheep skins. I answered that in my remarks at Lawrence last night. That answer perhaps you may remember. Simply that there never was, fairly and under the Dingley tariff, any duty on sheepskins, pickled or otherwise, to be removed. That was merely a question of law as to a ruling made at the request of somebody, overruling the law as it stood and not having anything to do with the question which we are here discussing.

From his remarks at Gloucester I learned, if I understand him, that he was in favor of the absolute abolition of the duty on coal. With some pride he puts this question to me: that in the efforts by pen and voice that he had made to have the duty on coal removed, what was I doin? I was doing just what I had been doing before, attending to my own legitimate business, not playing politics, but was talking with my friends and neighbors of the absolute inequity of this duty on coal. I never heard before of the valiant services that my opponent had rendered on the question of saving us from this duty on coal. Nobody else ever heard of it until now. It probably is equally true that he never has heard of it until I did, but I assume that, as advocates of absolute free trade in coal, we were both talking alike on that subject. If that is true, then the candidate has admitted item one of the democratic platform on this question, so that he stands now as a free trader for Massachusetts, in order to be fair with him, on two items of the democratic platform.

"I now ask of him at this point, What have you to say, Mr. Candidate, as to the actual abolition of duty on iron ore, which is item 2 of the five articles specified in the democratic platform? If you shall answer that you are in favor of the absolute removal of that duty, so that iron ore shall come into our state as a free raw material for us to use in our industries, say 'Yes.' If you are not in favor, having answered yes as to two items, please state why you are not in favor. In the long hunt for this office to which you have been nominated, it seems singular to me that, if you thought on the two items as you have now talked, you did not at that convention insist that those two articles, which were a part of the request made to you by the republicans, should be added to the platform. If you had done that, you would be consistent, and the reciprocity republicans whose votes you are now trying to reach by your statements could have relied upon you as their friend and leader in this great cause of relieving Massachusetts' industries."

TO PAY DUTY

ON THE GIFTS PRESENTED TO ALICE ROOSEVELT.

WASHINGTON, Oct. 26.—The gifts of Miss Alice Roosevelt, who is now on her way to Washington from her far eastern visit, will be assessed by the customs house officials in exactly the same manner as the property of any other person.

The gifts will, in all probability, be sent to the custom house at Georgetown, D. C., where they will be appraised by the collector. It is probable congress will pass a law refunding to Miss Roosevelt the amount after it has been paid.

BURKE GONE

SOLDIER IS ACCUSED OF LARCENY.

FORT ETHAN ALLEN, Vt., Oct. 26.—A flirtation, followed by the alleged theft of a pair of opera glasses, is the cause of the trouble which terminated in the escape of Private Maxwell Burke, troop G, 15th cavalry, from the prison ward of the post hospital at this garrison. A detachment of five armed soldiers in charge of a sergeant have been scouring the surrounding country for Burke, but without success.

Burke is 19 years old. He enlisted at Boston nine weeks ago, and gives his home as Charlestown. He arrived at this fort in time to join troop G on its 35 days' practice march through Vermont. When the troop reached Montpelier Burke found a girl who "loved a soldier."

Burke was invited to the girl's house where, it is alleged, that he took every thing he saw of value that he could place in his pockets.

CAUSES OF INTEMPERANCE.

(Mrs. Mary A. Livermore.)

What are the underlying causes of intemperance?

1. An inherited appetite for strong drink which, when uncontrolled, develops into an insatiable mania for intoxicants.

2. The use of food that is too stimulating, and an indulgence in tobacco, which demoralizes the physical system and is likely to beget abnormal desires.

3. The social drinking customs of society, especially among the better classes.

4. The wretched condition of the lower classes, and the barrenness of their homes and lives, which drives them to the saloon for pleasurable excitement.

5. The carelessness of physicians in prescribing alcoholic beverages to patients, and the immense use of those "patent medicines," whose chief ingredient is some kind of intoxicant, and which are self-prescribed for every ailment.

6. The legalization of the liquor traffic, which throws around it the sanctions of law, gives it power and prestige, and debauches the public conscience as well as private morals.

SUPREME COURT DECISION.

WASHINGTON, Oct. 26.—The supreme court of the U. S. yesterday heard argument in the proceedings of the inter-state commerce commission against the New York, New Haven and Hartford railroad company and the Shesapeake and Ohio Railroad company, in which the Chesapeake and Ohio is charged with granting a pronounced rebate to the New Haven road. The complaint grew out of a contract made in 1896 by the former road to supply to the latter 2,000,000 tons of Virginia coal during the years 1897-1902—inclusive at $2.85 per ton. Counting the original cost of coal at the mines, and the cost of water transportation, the inter-state commerce experts claim that the Chesapeake and Ohio could have received only 33 cents per ton for hauling the coal from the mines to tide water at Norfolk, whereas the tariff to ordinary coal shippers is $1.45 per ton. This, it is claimed, is the nature of a rebate under the Elkins law.

GOOD HEALTH

Increases the pleasures of life a hundred fold while bad health brings nothing but suffering and discontent. If you're sickly, we urge you to build up and strengthen the system by using

HOSTETTER'S STOMACH BITTERS

Hundreds of sickly people have accepted this advice and are now well and hearty. It is the best health maker before the public and always cures Dyspepsia, Indigestion, Costiveness, Poor Appetite, Female Ills, or Malaria. Try it.

Free to Residents of Lowell

The Following Evening Classes at Lowell Textile School

CHEMISTRY AND DYEING, MECHANICS AND ELECTRICITY, COTTON SPINNING, WEAVING, FINISHING, TEXTILE DESIGNING, WOOLEN AND WORSTED SPINNING.

Applications should be made at once. Graduates of grammar or higher schools, either day or evening, admitted without examination. For particulars address

CHARLES H. EAMES, Secretary.

RACE BETTING

Denounced by Rev. Dr. Chalmers

ATTACK ON SALEM RACE TRACK

At Meeting of Sunday School Delegates

CONCORD, N. H., Oct. 26.—The widely circulated announcement that the Rev. Dr. Thomas Chalmers, pastor of the Hanover Street Congregational church, would last evening deliver an address before the New Hampshire Sunday School association, drew a crowd to the South Congregational church, where the state convention is being held, that packed to its capacity the largest audience room in the city. Popular expectation of sensation was aroused to the highest pitch because it had been understood that Dr. Chalmers proposed to attack the New Hampshire Breeders' club, its promoters, its park at Salem, its charter and the methods by which the legislature had been induced to grant it.

The address was in a very sensational, but along much milder lines than had been popularly anticipated. His topic was assigned as "Civic Righteousness," and he spoke in part as follows:

"The self-seeker is the real ruling power in New Hampshire politics, and in his wild scramble to put the trust with which his fellow-citizens had clothed him to personal profit, he has at last overstepped all bounds. By an act of duplicity unparalleled in this state our grafters have made way for a political rising that not all the party whips and healers can put down.

"For many years the head of the race track trust has been August Belmont.

"While other states have been closing their doors to the race track gambler, and even New York has begun to arouse herself for the struggle, these same aristocrats have swallowed up the state of New Hampshire. They have had their hungering eyes on populous, prosperous New England, with its metropolitan city of Boston, and the great mill cities of the Merrimack, whose armies of operatives they plan to crage with the gambling lust.

"Massachusetts has an honorable standing among the states, and with the experiences they had had with New Jersey, Pennsylvania and Ohio, it is not probable that they tried Massachusetts. But with a race track just across the line in Salem, N. H., their purpose is served as well as if it were located at Methuen, and New Hampshire, being controlled by a small political junta, is easily manipulated. The business of this racing syndicate is simply to secure the active or quiescent support of a few leading politicians of both parties, pass their charter quickly by suspension of rules and have the track half finished before the great mass of the people from whom they expect their guilty earnings, awake to what has been done.

DR. BENOIT'S

FAVORITE TONIC

Pallor, Weakness, Lack of Appetite, General Debility, Poor Blood, Acid Stomach, Sick Headache, Nausea, Indigestion, Dyspepsia, Distress After Eating, Poor Digestion, Coated Tongue, Heartburn, Pain in the Stomach, Pain in the Chest, Tired and Sleepless, Nervousness, and Constipation. For all the above it will be found certain, prompt and positive. Sold at all druggists.

If you cannot get it at your druggists send 50 cents to No. 1 Washington st., Room 37, Boston, Mass.

Flower Pots

Wood Saws and Chopping Axes

Ash Cans and Sifters

W. T. S. BARTLETT

653-659 Merrimack St.

MEN AND WOMEN.

Big G cures in 1 to 5 days. Guaranteed not to stricture. Prevents Contagion. THE EVANS CHEMICAL CO. CINCINNATI, O. U. S. A.

Big G for unnatural discharges, inflammations, irritations or ulcerations of mucous membranes. Painless, and not astringent or poisonous. Sold by Druggists, or sent in plain wrapper by express, prepaid, for $1.00, or 3 bottles $2.75. Circular sent on request.

Parlor Stoves

We are in our new store and we bid you welcome and can show you a splendid line of Parlor Heating Stoves, and at such low prices that they are within reach of everybody's pocketbook. Remember the place, 141 Market st., C. F. Hoisington and Son.

DO IT NOW!

This is the grandest motto ever coined as it applies to almost anything and at just this time more forcibly to your Fall and Winter Clothing. It will not be long before you will be calling for your Overcoat and other wearing apparel and perhaps it may need cleaning and pressing, this is the time to bring it to the Bay State Dye Works and at a small expense they will make it look as good as new and you save dollars and cents by doing it now. Remember the place

BAY STATE DYE WORKS

54 PRESCOTT STREET

A CARD

We the undersigned, do hereby agree to refund the money on a 50-cent bottle of Green's Warranted Syrup of Tar if it fails to cure your cough or cold. We also guarantee a 25c bottle to prove satisfactory or money refunded.

Brunnelle Pharmacy, F. H. Butler, A. Thomasson, A. F. Story & Co. C. E. Carter, E. T. McEvoy, Carleton & Hovey, A. W. Davis & Co., Ellingwood & Co., Carter & Sherburne, Rochette & Delisle, F. C. Goodale, F. P. Moody, Albert E. Moore, Falls & Burkinshaw.

MRS. DR. AMES

Office, 165 Tremont Street, Boston. Oldest and most reliable specialist in DISEASES OF WOMEN. In Boston. Private home for patients desiring our personal care. Consultation at the office free and confidential. No letters answered. Hours, 10 to 7. Sundays 3 to 5.

MATRIMONIAL

LINDSAY—SAVAGE.

Mr. Alfred Lindsay and Miss Annie Savage were married at St. Peter's parochial residence, last night, at 8 o'clock. The ceremony was performed by Rev. W. George Mullin.

TRUMBELL—ENGLAND.

Mr. Wells F. Trumbell and Miss Ethel England were united in marriage by Rev. George E. Martin, D. D., pastor of the Kirk Street Congregational church, at his home, 190 Pawtucket street, yesterday afternoon at 3 o'clock. Mr. and Mrs. Trumbell left for their wedding trip during the afternoon. After Dec. 1st they will be at home to friends at 101 Westford street.

KEEFE—CONLON.

Mr. Cornelius Keefe and Miss Catherine Conlon were married at the parochial residence of St. Peter's church yesterday afternoon by Rev. Fr. Ronan. The bride was attended by Miss Margaret Wallace, and Mr. Daniel Keefe was best man. A reception was held at the home of the bride, 17 Richmond avenue, after the ceremony. Mr. and Mrs. Keefe received numerous presents.

The home of Mrs. Edward McLean of Jefferson, N. H., was the scene Tuesday evening, Oct. 17, of a pretty wedding when her sister, Miss Sadie J. Ready, and Donald J. McDougall, both of Lowell, were united in marriage by Rev. C. E. Clough, pastor of St. John's M. E. church, the ring ceremony being used. The bride was very becomingly gowned in grey silk. The decorations were autumn leaves and foliage. After congratulations were extended to the newly wedded pair a bountiful supper was served. Mr. and Mrs. McDougall will reside in Lowell.

GRIFFIN—WELCH.

Mr. Philip Griffin, formerly of Holyoke, but now of this city, and Miss Mary Welch were married yesterday afternoon at the parochial residence of St. Patrick's church. The ceremony was performed by Rev. James A. Walsh. Miss Welch was attended by her sister, Miss Lilia Welch, and Mr. John Garvey of Holyoke was best man. The bride wore blue grey lanadowne with lace trimmings. She wore a hat to match and carried a bouquet of white chrysanthemums. The bridesmaid wore violet silk with duchess lace trimmings and a hat to match.

A reception was held at the home of the bride's parents, 466 Fletcher street, after the ceremony, and there were friends present from Holyoke, Springfield, Worcester, Boston and Hartford. During the evening musical selections were given by Hatch's orchestra and harp selections by Mr. Dominic Dimodana.

Mr. and Mrs. Griffin were the recipients of numerous wedding gifts.

VARNUM—FOX.

A pretty October wedding took place last evening at 5.30 o'clock at the home of Mr. and Mrs. D. Steadman Fox, Fox avenue, Dracut Centre, when their daughter, Miss Jennie Maria Fox, and Mr. Joseph Parker Varnum were united in marriage. The spacious parlors of the Fox home were beautifully decorated with autumn leaves, beautifully tinted, and the ceremony was performed beneath an arch of greenery. Rev. Owen James, pastor of the Congregational church at Dracut Centre, was the officiating clergyman and the ceremony was witnessed by many relatives and friends of the contracting parties.

Mr. Warren W. Fox of Dracut was best man and the maid of honor was Miss Julia M. Fox, also of Dracut. The bridemaids were Miss Josephine Woodward, of New London, N. H., a cousin of the bride, and Miss Florence Gilman of Lowell. Wedding music was played by Mr. Asa Stickney, the "Lohengrin" bridal chorus being played as the party entered the parlors and the Mendelssohn wedding march being given after the ceremony.

From 7 to 8.30 a reception was held, guests from Melrose, New London, N. H., Methuen, Nashua, Medford and Pelham, N. H., being present. Many beautiful wedding gifts were received. After a brief honeymoon Mr. and Mrs. Varnum will live in the old Varnum homestead, Varnum road, Collinsville.

FLANNAGAN—McGURN.

At the parochial residence of St. Peter's church yesterday afternoon Mr. Edward Flannagan, well known as a moulder at the Lowell machine shop, and Miss Mary Frances McGurn of Central street were united in marriage by Rev. Fr. McDermod. The bridegroom was attended by William Goldrick of Springfield, Mass., and the bride by her sister, Miss Margaret McGurn.

The bride was very beautifully attired in a dress of white silk mousseline trimmed with point d'esprit lace. The bridesmaid wore blue silk mousseline with taffeta trimmings. After the ceremony the happy couple held a reception at the bride's home, 943 Central street, where a wedding supper was served. A large number of their friends called to offer their congratulations. The evening was merrily spent with social pleasantries and a very enjoyable musical program. The happy couple received a great array of valuable presents. They started on the 9.25 train for a trip to New York, where both have relatives. They will reside on Crosby street.

McMAHON—SMITH.

A very pretty October wedding took place yesterday afternoon when Mr. John F. McMahon, a well-known member of the Mathew Temperance Institute and a resident of St. Peter's parish for many years, was united in marriage to Miss Mary Smith, an estimable resident of St. Patrick's parish. The ceremony was performed at St. Patrick's parochial residence at 3.30 o'clock, Rev. John J. McHugh officiating. The bride was attended by Miss Bridget Conlon and the best man was Mr. John H. Chambers, a life-long friend of the groom. The bride looked charming in a dress of plum colored silk. She wore a white picture hat and carried tea roses. The bridemaid also was attired in plum colored silk with picture hat and carried carnations.

After the ceremony the wedding party repaired to the home of the bride, 5 Cross avenue, where a host of friends and relatives were gathered to extend their congratulations. A wedding supper was served and an orchestra discoursed sweet music. Among the guests were many from out-of-town. During the evening a fine entertainment informal in character was given with piano selections by Mr. Walter F. Flaherty, vocal solos by Purchasing Agent James E. Donnelly, Mr. Flaherty and Ed. F. Quinlan, recitations by Alderman Daniel J. Cosgrove and Ed. Quinlan.

Mr. and Mrs. McMahon departed on a wedding tour for parts unknown and will be at home after Nov. 1 at 5 Cross street avenue. A wealth of beautiful and valuable wedding gifts from admiring friends was received.

The happy couple start in on the matrimonial sea with the best wishes of a host of friends.

Special instructors for learners at the Centralville Rollaway this week.

BIG THEATRE

CHICAGO PLAY HOUSE PASSES INTO HANDS OF NEW YORKERS.

CHICAGO, Oct. 26.—Formal notifications of the fact that the Iroquois theatre property has passed into the hands of the Metropolis Theatre company, a New York corporation, was made yesterday by the filing of records of the transfer of the property.

A consideration of only $10,000 is named in the transfer but the purchasing company assumes an incumbrance of $300,000. The transfer is made by the Iroquois Theatre company, the original lessee of the ground and builder of the theatre and is signed by David F. Niedlinger, president and Marc Klaw secretary.

SOCIAL AND FRATERNAL

The regular meeting of B. F. Butler Relief Corps, No. 75, was held last evening. The meeting was preceded by a supper which was greatly enjoyed. An invitation was received from Corps 33 to attend their meeting on Nov. 2. The invitation was accepted. The body also accepted an invitation to assist on the Middlesex County association fair.

A well attended meeting of Rochambeau council, Royal Arcanum, was held last night, several dignitaries being present who addressed the members on the new rates established in the order. Supervising District Deputy J. O. Robeson of Boston, Grand Chaplain John J. Hogan and Past Grand Regent A. W. David were among those who spoke. There were present a number of visiting brothers from other councils.

Quality, then Price.

SPECIAL SALE OF FALL PETTICOATS Continued Friday and Saturday.

5 pretty styles of black mercerized sateen petticoats. Cut full and shapely of good quality material and carefully finished. Easily worth 25c more than the 75c petticoats we sold so readily last Monday night at 50c. While they last only 59c

6 stylish patterns in regular $1.50, $1.75 and $2.00 high grade permanent finish mercerized sateen and granite cloth petticoats. Just 10 doz. all in one lot at $1.29

Stylish petticoats of "Heatherbloom Taffeta" the only satisfactory substitute for silk taffeta. Light, lustrous and durable with a graceful hang and a soft rich rustle—in every way fulfilling the requirements of an all silk petticoat. Sold elsewhere at $2.50—sale price $1.69

High grade mercerized lasting petticoats, made in several stylish fall patterns including the circular sectional flounce pattern. Regular $2.00 and $2.50 garments—Sale price $1.69

Durable silk petticoats made of fine quality heavy rustling taffeta fashioned in two popular fall patterns. In black only. A $5.00 skirt marked to $3.69

The White Store 114 Merrimack St. 116

DUBE ESCAPED

Trusted Inmate Leaves Concord Reformatory

The local police have received notification of the escape of Ludda Dube, a trusted inmate of the Concord reformatory, who disappeared from the institution yesterday afternoon.

He was employed, with others, on the farm which is about a mile from the institution. He had been missed but a short time when the alarm was given and it is supposed he went into the woods. He was sentenced about a year ago for breaking and burglary in Pepperell. He was expected to go out any day as his release had been recommended by the prison commissioners. Dube is 20 years old.

LEXINGTON HOTEL SOLD.

CHICAGO, Oct. 26.—The Lexington hotel, Michigan avenue and Twenty-second street, the property of the Uniform Rank, Knights of Pythias, was sold yesterday to E. K. Criley and L. H. Firey, proprietors of the Coates house at Kansas City, the price being close to $200,000.

NEW UNIVERSITY

Study of Human Soul to be Made

CHICAGO, Oct. 26.—A dispatch to the Tribune from St. Louis, Mo., says, "If the plans of Mrs. Charles F. Joy, wife of the former St. Louis congressman, are carried out, a $1,000,000 university of which the object will be the study of occult and psychic phenomena the human soul and all the arts and sciences of the 'new thought,' not recognized by established schools."

KING EDWARD

INTENDS TO DECORATE THE MIKADO.

LONDON, Oct. 26.—It was officially announced yesterday that King Edward had commanded that a special mission, headed by Prince Arthur of Connaught, be dispatched to Tokio early in 1906 to confer the Order of the Garter on the emperor of Japan.

The king has also decided to immediately raise the British legation at Japan to an embassy.

NICKLE PLATING

Gold, Silver, Nickel and Copper plating. All kinds of metal polishing, burnishing and lacquering at 61 Middle street.

DERBY & MORSE

ADAMS Reliability

Dining Chairs

A good dining chair sells for $1.00, $1.35, $1.50, $1.75. Cane seat, oak wood frames, strongly braced. The box seat, in cane or leather from $2.00 to $9.50, in oak or mahogany wood.

ADAMS & CO.

FURNITURE—RUGS—CARPETS

Appleton Bank Block 174 Central St.

Thursday, Oct. 26, 1905.

A. G. POLLARD & CO.

THE STORE OF THRIFTY PEOPLE

COME—TODAY

For the Greatest Bargains in Men's, Women's and Children's

FOOTWEAR

Ever Offered in Lowell

THE HUNTOON STOCK, consisting of Boots, Shoes, Rubbers, etc., slightly damaged by smoke at the recent fire, goes on sale this morning at a small fraction of its actual worth, in our under-priced Shoe Section.

PALMER STREET BASEMENT

We Sell the Waterman Ideal Fountain Pen

WAFER CORNUCOPIAS

Special Prices

Only 20c doz. Filled with Cream 3c each Fresh Every Day

MERRIMACK STREET BASEMENT

ACTION DELAYED

Strike in Fall River Probably Averted

MILL MEN OFFER A COMPROMISE

Meetings Called For Monday Night

FALL RIVER, Mass., Oct. 26.—At the very moment when a strike of more than 20,000 textile operatives employed in 75 mills in this city seemed a certainty the situation suddenly cleared through the action of the Manufacturers' association and the outlook is brighter than at any time since the wage question has come to the front. Meetings of the various unions of textile workers had been called for last night to take action on the question of calling a strike in all the cotton factories controlled by members of the Manufacturers' association. Late in the afternoon, however, a committee representing the manufacturers held a conference with a committee from the textile council. The manufacturers expressed the hope that a compromise might be reached and requested that the unions take no action on the matter of calling a strike before next Monday night, in order, it was explained, that further conferences might be held.

The committee representing the textile council acquiesced and the secretaries of the various unions were instructed to bring the request of the manufacturers before the various organizations. At last night's meetings of the unions, four of the five organizations, the weavers, spinners, carders and loom fixers unions, voted unanimously to postpone further action until next Monday night, when the unions will again meet.

The slasher tenders' union took no action last night because that organization is not affiliated with the textile council.

A conference between committees representing the manufacturers and the operatives will be held at 2.30 o'clock next Monday afternoon.

It is believed in union circles that there will be no strike. The manufacturers have shown a desire to effect a compromise, and it is believed that the wage question will be satisfactorily adjusted.

Yesterday's conference between the manufacturers and the textile council was brought about by Mayor Coughlin, whose good offices were sought by the merchants of the city, who are exerting every influence to prevent a recurrence of the business inactivity caused by the strike of 1902.

TWO YEARS

AGED BROKER GOES TO HOUSE OF CORRECTION.

BOSTON, Oct. 26.—Henry M. Comstock, the aged broker who was convicted of stealing property from a client, was yesterday sentenced to two years in the house of correction. Comstock is 72 years old.

. . . THE . . .

Boston Herald

Prints more real, live news than any other New England newspaper—that's why it is on the Grow.

The Women of New England like The Herald to read because it treats daily on subjects interesting to the feminine mind.

The Men of New England like The Herald to read because it prints all the foreign, political, sporting and financial news.

You'll Like The Boston Herald—Read It

ONE MAN MAY DIE

Lynn Strike Breakers Viciously Assaulted

LYNN, Mass., Oct. 26.—Harry Kiz, an Armenian, and John Chizh, a Lithuanian, strike breakers at the Brophy Bros. shoe factory, were seriously wounded while leaving the factory last night. The former was stabbed in the back and neck and seriously though not probably fatally injured. Chizh was hit with a bar of iron and badly wounded. In both cases the assailants escaped.

AT ST. PAUL'S

REVIVAL SERVICES HELD WITH LARGE ATTENDANCE.

There was a large attendance at the afternoon meeting of the Potter-Miller series at the Centralville Methodist church, yesterday. The evening services at St. Paul's attracted a large congregation. Prayer was offered by Rev. E. P. Herrick and there was singing by Mr. Miller. "What must I do to be saved," "Salvation—What it is and how to get it," was the topic. The events leading up to the text are found in the song "Paul and Silas." Continuing the speaker proceeded to impress the lessons of the text upon his hearers.

The question of the jailer was direct; it is probable that this was the first time the spirit of conviction had come upon the jailer, the simple fact of an arrest had not moved him but with the trembling of the earth and the shaking of the foundations of the prison by the earthquake, God smote his heart and then came the anxious inquiry.

It was a personal cry "What must I do" he realized that there was something for him to do, in order to be saved.

The answer suggested at once the necessity of exercising faith in order to receive salvation, the philosophy of just how this is done I am unable to tell you, but the fact remains, attested by history and experience. Believe, believe, and thou shalt be saved. God is calling, come and exercise faith in Him. Now is the accepted time, now is the day of salvation.

MORE TROUBLE

STRIKE BREAKERS AND UNION MEN CLASH.

NEW YORK, Oct. 26.—Increased disorder in the wholesale district and along the water front marked the progress of the teamsters' strike yesterday. Clashes between the strike breakers who manned the Orr teams and union drivers employed by other truckmen and business concerns, assisted by sympathizers of the union men, were frequent. Several assaults were reported by the police and the throwing of missiles entered into the strike for the first time. Charles Hunter, a walking delegate of the union, was arrested charged with attempting felonious assault on a driver on the Orr truck.

Little progress was made yesterday towards settling the strike.

TEXTILE GOSSIP

News From Several Mill Centers

PAWTUCKET, R. I., Oct. 26—The new Barrowville bleachery is expected to begin operation about Nov. 1. The owners were disappointed that the mills were not opened this week, as had been expected, but the contractors were not able to complete the works on scheduled time. It is estimated that the total cost of the new buildings will be in the neighborhood of $150,000, and the concern will employ 200 hands. The company will erect a number of houses in the immediate neighborhood for the uses of the operatives, and the new plant will mean much to Barrowville. Fred S. Hall of Taunton, Mass., is president of the new concern.

ENLARGE ANCHOR PLANT.

AUGUSTA, Ga., Oct. 26—The Anchor Duck Mills of Rome have found it necessary to double the capacity of the plant, and over 20 acres of land have recently been purchased on which the new factory will be located. The new mill will employ 200 persons, will have 10,000 spindles, and turn out 10,000 pounds of cloth daily. The mill is producing sailcloth, tarpaulins, tent cloth, wagon-covers, etc.

TO BUILD BIG SHOP.

WORCESTER, Oct. 26—Work will begin at once on a five-story building in this city for the Crompton-Knowles Loom Works, and it is expected to have it ready for occupancy by Dec. 15. The new building will be used for the manufacture of looms and a 500 horse power plant will be installed in the basement. The frontage of the shop will be 150 feet and the depth 60 feet. The cost will be about $10,000.

RAEFORD MILL PLANS.

CHARLOTTE, N. C., Oct. 26—The recently organized Raeford Power & Manufacturing Co. of Raeford, which begins with a capital stock of about $125,000, will build a large cotton mill on Rockfish Creek, to be one of several manufacturing enterprises to utilize its power.

ENLARGE SWIFT PLANT.

AUGUSTA, Ga., Oct. 26—The Swift Manufacturing Co. of Columbia has awarded contracts for the erection of an addition to its present plant, four stories high, 50x100 feet in area. In this will be installed 5000 spindles, 100 looms and carding apparatus; the whole to cost about $75,000. The production of plaids, cottonades, ticking and mitcheline bedspreads will be continued.

TO REBUILD BOBBIN MILL.

MONTPELIER, Vt., Oct. 26—It has been decided to rebuild the L. P. Aubin bobbin mill at Newport, which was recently burned. It is Mr. Aubin's intention to erect a much larger factory than the original and have it ready for work about Jan. 1, 1906.

MILL CHANGES OWNER.

SPRINGFIELD, Oct. 26—A. D. Ellis has bought the old Reynolds Mill of South Monson, which has been known as the Glen Mill. It is understood that the change in ownership will not affect the plans of the Rhode Island Worsted Co., which has recently leased it.

There's One Range That's Always Good

Glenwood

"Makes Cooking Easy"

Your Old Range taken in Exchange

COOKIN BROS. COMPANY, LOWELL

HOME MISSIONS

PAWTUCKET CHURCH LADIES WILL ASSIST IN RUMMAGE SALE.

The vestry of the Pawtucket church was the scene yesterday afternoon of an interesting meeting by the Women's Home Missionary society of that church. There was scripture reading by Miss Laura Chase and it was decided at the business meeting that the ladies of the Pawtucket church would help the French Protestant church to prepare for a rummage sale. Interesting papers were read and the meeting was a very helpful as well as a very interesting one. The November meeting will be held at the residence of Mrs. G. A. H. Richardson.

The Andover and Woburn branch will hold a foreign missionary meeting in Malden on Thursday, November 2. The delegates from Pawtucket church are Mrs. Thomas Varnum, Mrs. Frank Sheridan, Mrs. Clarence Coburn and Mrs. Willis Leland.

BACK TO PRISON

ARTIST-BURGLAR MUST SERVE SEVENTEEN YEARS.

WORCESTER, Oct. 26.—William H. Peterhans, the artist-burglar who was released last year through the intercession of Worcester society people, from state prison, where he had served eight years of a 15-year sentence, for burglary in Boston, was sent back to Charlestown yesterday by Judge Maynard in the superior criminal court for a sojourn of at least 17 years for his robberies in Worcester.

The grand jury at the present term of the court found seven indictments against him for breaking, entering and larceny from the houses of prominent Worcester people, and after a trial, which lasted more than a day, he was found guilty on five charges of breaking and entering, the government not trying to convict him on the indictments for receiving stolen property.

Judge Maynard sentenced him on two counts to not less than five nor more than six years, with one day solitary, and to serve the seven years remaining on his unexpired term.

FOR PERJURY

NEW YORK MAN PLACED UNDER ARREST.

BOSTON, Oct. 26—On complaint of Immigration Commissioner Billings, Abraham Forsyth of New York was arrested yesterday during the hearing before the immigration board on the cases of two Hebrew children, Berle and Chane Silverberg, who reached here from Liverpool Tuesday without money and likely to become public charges.

Forsyth came on from New York to appear before the immigration board in behalf of the children. He swore that he was their uncle. The children, however, when closely pressed admitted through an interpreter, that this was not true.

AGED WIFE

SAYS HER HUSBAND DESERTED HER 35 TIMES.

WILKESBARRE, Pa., Oct. 26.—After being deserted, so she claims, 35 times in the 47 months of her married life, Mrs. Annie Alexander of Duryea was yesterday given a divorce by the court. She is nearly 70, and her husband is about the same age. They were married in Hoboken, N. J., four years ago, and her husband deserted her, she says, on an average of every five weeks.

ALMOST A PANIC

The Floor in Ayer Church Sagged

AYER, Oct. 26.—A panic that might have had disastrous results was narrowly averted yesterday when the floor of the Congregational church, in which more than 300 delegates were attending the 15th Middlesex union conference of Congregational churches, settled several inches.

As the people felt the floor beneath them sinking they rose to their feet, but were calmed by Rev. L. E. Perry, pastor of the church. All filed out in safety.

The accident was caused by the giving way of an iron rod support in the floor timbers.

NORTH CHELMSFORD

The annual shoot of Troop A Cavalry, will be held at the village range on Saturday afternoon.

St. John's T. A. society will hold a postal party at their hall Friday evening.

Thursday evening the board of registrars will hold a meeting in the town hall, and those who desire to become voters will be given a good opportunity to do so.

The Junior Christian Endeavor society of the Second Congregational church has changed the time of its meeting from Friday to Tuesday evening. The officers of the society are: President, Miss Maud Curtis; vice president, Miss Ruth Wotton; secretary, Miss Florence Bearce; treasurer, Master Paul Hudson.

What the

NATIONAL BISCUIT COMPANY

Has Done and is Doing

The National Biscuit Company has brought the science of baking close to the point of perfection, practically revolutionizing the baking of biscuit, crackers and wafers.

It makes them better than they have ever been made before: it keeps them fresh in moisture proof packages, as they have never been kept before, and all this goodness it guarantees by placing a trade mark in red and white on each end of the package, so that even the toddler peeping eagerly over the counter's edge, may buy as safely as the thoughtful housewife.

If every woman in the land could actually know the high quality, the never-ending care, the infinite skill, the absolute cleanliness that is represented by every package bearing this trade mark of the National Biscuit Company, it is certain that there never would be another biscuit, cracker or wafer sold in a common paper bag.

That this happy consummation may come to pass, the National Biscuit Company will invite the ladies of this city to join them in pleasant entertainment and thus become acquainted in a really delightful way with the most delicious baking in the world.

Watch for the Announcement

NATIONAL BISCUIT COMPANY

HOW TO SUCCEED

Valuable Hints For the Ambitious

In every business someone takes the initiative, does the planning. He seems cut out for his task of leadership and voluntarily assumes it. The others depend on him. It is so much easier to follow than to lead. The same thing is true in state legislatures, in congress. A very few men do the real work of legislation. The others simply mark time. They lean on the strong spirits. Are you lifting or leaning? There is a lot of work to do in the world—not merely big tasks—common, everyday work. And some do more than their share because so many shirk. There are tired, over-wrought souls who break under the strain because so many lean upon them.—Exchange.

IRON AGE FOR YOUNG MEN.

A reporter for the Toronto Globe overheard an official of the Grand Trunk railway discussing with one of the engineers the relative merits of the different types of locomotives. The train pulled out and left the official on the platform, and the reporter took advantage of the opportunity to ask him if he would mind telling him how, amidst his multitude of duties, he found time to become acquainted with piston valves, balance valves, simple and compound engines, etc., to which the good-natured official smilingly replied, "Oh, they are old acquaintances; I met and fought with them during my apprenticeship."

"Do you mean that you have risen from an apprentice to your present position in the company's service?" was asked.

"No other way of getting here," was the abbreviated reply.

"Of course, you had some influence—that is, you served your apprenticeship with the object of getting an appointment?" was suggested.

"No and yes. I had no influence, but made up my mind that if application and hard work could win advancement I was going to get it."

"And do you mean to say that any boy entering the service of the Grand Trunk Railway company today depends solely upon himself for future advancement? That an apprentice without influence entering the service may some day hope to fill a position such as you now occupy?"

"Yes, sir. Not only may he, but he must, and the company, realizing this fact, are today leaving no stone unturned to have the apprentice what they wish their future official to be. We do not accept as an apprentice any applicant who cannot pass a satisfactory examination along general educational lines; he must also pass a medical examination for physique. We hold classes during the fall, winter and spring months two nights each week, where mathematics, electricity, mechanical drawing and construction are taught, and which the apprentices must attend. These classes are, of course, free, and the apprentice has to pass a satisfactory examination, forms for which are issued from the office of the superintendent of motive power at Montreal, before he advances from one department to the next. If a boy after entering on his apprenticeship refuses to attend the classes or does not make satisfactory progress in his studies he, of course, forfeits his apprenticeship privileges to one of those who are waiting for an opening and are sufficiently intelligent and ambitious to work for promotion. As a special inducement and as a means of ascertaining definitely from time to time what progress each boy is making we have an annual prize competition for apprentices in the different years at all of the shops on the system."

"Do you consider the chance of the individual gaining advancement as favorable along mechanical lines as in the other walks of life?"

He replied: "For a boy who is willing to spend the time necessary in study to gain a practical and technical knowledge in mechanics there is, in my opinion, no field which today offers so many possibilities. Here are a few ideas for some of the young men who are without doubt forcing mechanical taste and ability into the channels of the other already overcrowded professions. If the employers can only arrange to include the title of "doctor" with their appointments the mechanical engineer will, we are afraid, speedily find himself among the overcrowded classes."

In addition to this, General Manager Hays has offered two free scholarships covering four years' tuition in the faculty of applied science of McGill university, subject to competitive examinations, to apprentices and other employes of the company under twenty-one years of age and to minor sons of employes.

CUSTOMS TARIFF

GERMANY'S DUTY UNDER OLD AND NEW RATES.

WASHINGTON, Oct. 26—The Monthly Summary of Commerce and Finance for August, issued by the department of commerce and labor through its bureau of statistics, contains the complete German customs tariff, giving a comparison of the rates of import duty levied in Germany under the old and the new customs tariffs, respectively. The rates are all expressed in marks per 100 kilos, since no ad valorem duties are levied in Germany.

Since the significance of a given rate of duty, however, appears more clearly when expressed in terms of ad valorem rates, the following table has been compiled by the bureau of statistics, in which the rates of duty at present levied in Germany on the principal articles of export from the United States are expressed in terms of ad valorem rates, based on the German estimates of the import value of those articles in 1903, the latest year for which figures are available.

These rates are followed by figures indicating the per cent of increase the present rates of duty will undergo in the new general and conventional tariffs, respectively. Thus, for example, the rate of duty on bacon imported into Germany being 20 marks per 100 kilos and the estimated value of 100 kilos thereof in 1903, according to the German returns, being 87.50 marks, the rate ad valorem equals 23 per cent. The German rates of duty being fixed specific amounts, it is evident that the estimated ad valorem rate will fluctuate from year to year in an inverse ratio to the value of the product—that is to say, as the price of a given article will rise the estimated ad valorem rate will appear as a smaller percentage, and vice versa.

Such being the case, the estimates as to what percentage ad valorem the new general and conventional rates will constitute can only be approximately correct at best. If prices of commodities should not change greatly, as compared with those prevailing in 1903, the estimates of what the new ad valorem rates will amount to will be fairly accurate, otherwise they will not.

To cite once more the case of bacon as an illustration—the rate at present charged being 20 marks per 100 kilos, and that to be charged under the new general tariff being 36 marks—the increase per cent under the new tariff as compared with the old is 80 per cent. This 80 per cent is a definite fixed quantity, and the inference to be drawn from it is that if the price of bacon should remain about the same as in 1903 the ad valorem rate of duty under the new tariff being 80 per cent higher than in that year (which was 23 per cent), will be about 41 per cent; but whether the rate will be above or below 41 per cent will depend on the course of prices of bacon in the future.

Among the products constituting the most important items in the export trade of the United States with Germany, the highest ad valorem rate of duty affects mineral oils, being 71 per cent ad valorem on illuminating and 72 per cent on lubricating oils. The specific rate on illuminating oil has been increased 66 per cent in the new general tariff and left unchanged in the conventional tariff. In other words, refined oils coming from countries not accorded the conventional tariff will be subject to a duty 66 per cent higher than that imposed on oil coming from countries enjoying the conventional rates, such as Russia and Austria. As for lubricating oil, the duty on the latter remains the same under the new general tariff and is reduced 40 per cent under the new conventional tariff, thus offering an advantage to "most favored nations" equal to 40 per cent of the amount of duty, or about 28 per cent of the value of the product.

The duty on tobacco is 57 per cent ad valorem and has not been changed in either of the new tariffs.

A series of notable increases affects agricultural products. Thus rye, the duty on which until now constituted the highest ad valorem rate, viz, 35 per cent, is advanced one hundred per cent (i. e., to about 70 per cent ad valorem) under the new general tariff and 43 per cent under the conventional. The specific duty on wheat, equivalent to 27 per cent ad valorem in 1903, is advanced 114 per cent under the new general and 57 per cent under the new conventional tariffs. The specific rate on wheat flour, which amounted to 35 per cent ad valorem in 1903, is raised 157 per cent in the new general (i. e., to about 89 per cent ad valorem) and 40 per cent in the conventional tariff (i. e., to about 48 per cent ad valorem). The duty of 1.60 marks on corn, which constituted 17 per cent ad valorem in 1903, is raised 212 per cent in the general tariff and 87 per cent in the conventional. The duty on dried fruit, which formed 9 per cent ad valorem in 1903, has been raised 150 per cent under the new general and left unchanged under the conventional tariff. On the other hand, the duty on fresh oranges, which at present amounts to 29 per cent. ad valorem, has been raised 200 per cent under the new general and reduced 19 per cent under the new conventional tariffs. That is to say, while oranges coming from favored nations will be subject to a duty of about 24 per cent ad valorem, those imported from other countries will have to pay a duty of about 89 per cent ad valorem.

The rates on provisions have also been greatly advanced. Bacon, which hitherto paid the highest ad valorem rate in the list of provisions coming from the United States, viz, 23 per cent., is advanced 80 per cent in the new general tariff while no rate is provided for in the conventional tariff. The duty on pork, which amounted to 21 per cent. ad valorem in 1903, is advanced 176 per cent. (i. e., to about 56 per cent ad valorem) under the new general tariff and 71 per cent. under the new conventional. The duty on beef, amounting to 15 per cent. ad valorem in 1903, is raised 200 per cent. under the new general and 80 per cent. under the new conventional tariff. Lard, with a duty of 11 per cent. ad valorem in 1903, will be subject to a rate 25 per cent. higher in the new general tariff, while in the new conventional the rate remains unchanged. The duties on oleo oil and tallow, amounting to 12 and 3 per cent., respectively, under the old tariff, are likewise raised 25 per cent. under the new general tariff, with no provision in the conventional tariff.

As regards manufactures, the old rates are for the most part moderate. The duty on sewing machines, representing the highest ad valorem rate under the existing tariff among important articles of export from this country, viz 22 per cent is raised 46 per cent. (i. e., to about 32 per cent ad valorem) under the new general tariff, no provision having been made under the conventional. Agricultural machinery, which pays on the average about 4 per cent. ad valorem, will be subject to rates from 20 per cent. to 88 per cent. higher (according to the weight of the machine), so that the ad valorem rate under the new general tariff will range from about 5 per cent to 15 per cent. with no provision for conventional rates. The rates of duty on steam engines and motors of all kinds, which were hitherto the same as that on agricultural machinery and averaged 4 per cent. ad valorem, are advanced all the way from 40 per cent. to 1150 per cent (according to weight) in the new general, and from 40 per cent. to 837 per cent. under the new conventional. In other words, motive machinery coming from countries not enjoying the conventional rates will be subject to duties as high as 50 per cent ad valorem, while that coming from favored nations will pay duties ranging from 5½ per cent. to 35 per cent. ad valorem.

The duty on typewriters and adding machines, amounting at present to only about 2 per cent. ad valorem, is advanced 150 per cent, i. e., to about 5 per cent ad valorem under the new general tariff, and no provision is made under the conventional. Boots and shoes, with present duties averaging about 5 per cent. ad valorem, will be subject to duties increased all the way from 70 per cent to 177 per cent. (according to weight and fineness) under the new general and 50 per cent. to 38 per cent. under the new conventional tariff. This will make the ad valorem rates under the new general tariff range from about 8 per cent. to 15 per cent., and under the new conventional from 6 per cent. to 8 per cent.

The present rates on cotton-seed oil in barrels are about 23 per cent. ad valorem if fit for consumption, and 11 per cent. if unfit. These are now advanced 25 per cent. under the new general tariff, with no provision under the conventional.

In conclusion, attention is again called to the tentative character of the figures of ad valorem rates under the new general and conventional tariffs which are to take effect March 1, 1906.

E. H. WHITE
137 CENTRAL STREET

FOR SALE—Cottage house near Loring and Westford street; bath, hot water, furnace heat; in fine condition. $2500.

FOR SALE—In genteel neighborhood, a very nice lodging house. Rooms never empty, nice class of lodgers. Just the place for a man and wife to do light housekeeping and get a nice income from the rooms.

FOR SALE—A money-making variety store, with five-room tenement. Price $500.

FOR SALE—Two-family house, near the Lamson Store Service, always rented; $4,000.

FOR SALE—House and stable, 14000 feet land near Broadway, and Walker streets, lots of fruit; $4,000.

SAILS FOR GENOA.

NAPLES, Italy, Oct. 26.—The United States cruiser Minneapolis left here today for Genoa, where with the French and British squadrons she will take part in the naval display Oct. 28, when King Victor Emmanuel and Queen Helena, will inaugurate the new harbor works, an event of great national importance.

New Cure for Cancer.

All surface cancers are now known to be curable, by Bucklen's Arnica Salve. Jas. Walters, of Duffield, Va., writes: "I had a cancer on my lip for years, that seemed incurable, till Bucklen's Arnica Salve healed it, and now it is perfectly well." Guaranteed cure for cuts and burns. 25c at Goodale's drug store, 217 Central st.

SITUATIONS WANTED

SITUATION WANTED by a thoroughly reliable, honest young man with experience as clerk and salesman, or is willing to do any kind of work. Good references. Address J. C., Sun Office.

SITUATION WANTED by middle aged woman at light housework in respectable small family or kitchen work. Inquire 167 East Merrimack st.

SITUATION WANTED—To take care of furnaces or steam boilers in private family in the Highlands. Good reference. Apply 6 McIntire st., off Middlesex.

SITUATION WANTED by a good bright boy not afraid of work, High School graduate. Address S. A. G., Sun Office.

SITUATION WANTED—A well educated French-Canadian can read and write both French and English. Have been in the grocery business for three years, would like a position either in a grocery or in an office. Best of references. Address P. J. B., Sun Office.

ELDERLY AMERICAN woman wants place as working housekeeper or at chamber work, or dish washing. M. L. E., 472 Central st.

DRESSMAKER and tailoress, first-class, would work in private families, will also take sewing home if more convenient. Mrs. D. Mack, 225 Cumberland Road.

A WELL EDUCATED French young lady would like position as governess in English speaking family, would teach French to children or all members of the family. For references address 396 Merrimack st.

BOSTON & MAINE R. R.

Corrected to October 9, 1905.

Trains leave Lowell, as follows:

For Boston, 5.45, 6.28, *6.39, x6.47, w6.50, 7.01, 7.21, 7.31, *7.48, 7.52, w*8.00, *8.49, w9.25, *9.33, w10.54, 11.07, *11.38 a. m.; w12.07, 12.12, w12.47, *1.40, w2.25, 2.51, w*3.10, *3.47, w3.55, 4.28, w5.06, 5.22, x5.49, w*6.15, *6.12, w7.00, *7.31, 9.39 p. m. SUNDAYS 6.39, 7.21, w8.15, 8.49, 9.29 a. m.; w12.10, 2.15, w3.55, 5.10, w5.35, *6.15, *7.31.

For Lawrence, 6.23, w6.10, z7.31, w8.30, w9.25, w10.54 a. m.; w12.07, 1.26, w2.25, w3.55, w5.06, w6.15, w7.00, w9.30, w11.25, p. m. SUNDAYS, w8.15 a. m.; w12.10, w5.35, 8.45 p. m.

For Salem, Mass., 7.31 a. m.; w12.05, 1.42, n2.25, n3.55, w5.06, 5.28 p. m.

For Haverhill, 6.28, 6.50, z7.31, 8.30, 9.25, w10.54 a. m.; 12.07, 1.26, w2.25, w3.55, w5.06, 6.15, 7.00, 9.30, 11.25 p. m. SUNDAYS, 8.15, a. m.; 12.10, 5.32, 8.45 p. m.

For Newburyport, Amesbury and Portsmouth, 6.28 a. m.; 12.07, 2.25, 3.55, 6.15 p. m.

For Exeter and Dover, 6.28, z7.31, 8.30 a. m.; 12.07, 1.26, 2.25, 3.55, 5.06 p. m. SUNDAYS, 8.15 a. m.; 5.35 p. m.

For Rochester and Alton Bay, 8.30 a. m.; 12.07, 3.55 p. m. SUNDAYS 5.35 p. m.

For Somersworth, N. H., Saco, Old Orchard and Portland, 6.28, z7.31, 8.30 a. m.; 1.26, 3.55 p. m. SUNDAYS, 8.15 a. m.; 5.35 p. m.

For Augusta, Bath, Waterville, 6.28, 8.30, a. m.; 1.26, 5.06 p. m.; SUNDAYS, 8.15 a. m.; 5.35 p. m.

For Lewiston, 6.28, 8.30 a. m.; 1.26, 5.05 p. m. SUNDAYS, 8.15 a. m.; 5.35 p. m.

For Rockland, 8.30 a. m.; 1.26 p. m.

For Skowhegan, 8.30 a. m.

For Bangor and Belfast, 6.28, 8.30 a. m.; 5.06 p. m. SUNDAYS, 5.35 p. m.

For St. John, N. B., Halifax, N. S., 6.28 a. m.; 5.06 p. m. (does not run Saturdays.) SUNDAYS, 5.35 p. m.

For Eastport and St. John (via steamer from Portland) on Monday at 1.26 p. m.

For Woburn, 6.28, 7.01, *7.48, 11.07 a. m.; 2.51, 4.28 p. m. SUNDAYS, 8.48 a. m.; 2.25 p. m.

For Ayer Junction, Stations on W. N. & P. and Fitchburg Divisions, 7.07, 11.55, a. m.; 5.01 and 5.42 p. m. SUNDAYS, 2.15 p. m.

For Stations on W. N. & P. Division, Nashua to Portland, Me., 9.01 a. m. (3.40 p. m. to Rochester only.)

For Amherst, Milford and Wilton, 9.01 a. m.; 1.00, 3.40, 5.39 p. m. SUNDAYS 2 p. m.

For Greenfield, Peterboro, Bennington, Hillsboro and Keene, 9.01 a. m.; 3.40 p. m. SUNDAYS to Hillsboro 2 p. m.

For Nashua, Manchester and Concord, 7.30, 9.01, 9.39, *10.39 a. m.; 12.09, 12.23, 1.00, *1.39, 3.40, *5.39, 6.27, *8.10, *9.10 p. m. SUNDAYS, 10.02, 10.39, a. m.; 12.09, 2.00, 6.02, *8.10, *9.10 p. m.

For Franklin, Lebanon, White River Junction, 7.30, *9.39 a. m.; b*12.09, *1.39, (to Franklin only) 5.39, *b8.10 p. m.

For Warner, Bradford, Sunapee, Newport, (N. H.) Claremont and Claremont Junction, 7.30 a. m.; 1.39 p. m.

For Montpelier, Essex Junction, Burlington, St. Albans, St. Johns and Montreal via Central Vermont Line, *9.39 a. m.; b*12.09, *8.10 p. m.

For Stations on White Mt. Division, 9.39, b*10.39 a. m.; 1.39 p. m. (5.39 p. m. to Plymouth); *b9.10 p. m.

For St. Johnsbury and Lyndonville, via Wells River, b*10.39 a. m.; *1.39, *q9.10 p. m.

For Montreal and Quebec via Plymouth and C. P. R., b*10.39 a. m.; *b9.10 p. m.

QUEBEC EXPRESS, via Plymouth and Sherbrooke, *10.39 a. m.; *9.10 p. m. (daily except Saturdays.)

References:
a Via Wakefield Junction.
*Express. b Daily.
q Wednesdays and Saturdays only.
w Via Western Division.
x Via Bedford. z Via Wilmington Junc.

D. J. FLANDERS,
General Pass. and Ticket Agent.

A BARGAIN is offered in a newly remodelled two family house, in one of the best locations in the Highlands, on a macadamized street, and in a desirable neighborhood. There are

Two-family House thirteen rooms, two baths, two sheds; the rooms are large and very sunny and pleasant. The lot has over

7,000 feet, giving a fine fruit and vegetable garden. This is a very safe property to buy for a home or an investment. The low price means a quick sale. $3500.

Shepard & Fuller, 40 Central St.

MISCELLANEOUS

SCROFULA HUMOR—In all forms successfully treated, no medicine given, 40 years practice, hundreds of hard cases cured in this city; reliable references given. Horace Craig, 7th son, 14 Spalding st., Nashua, N. H.

4 QUEENS OF PALMISTRY, 28 Central st. (on piece): Be to read either hand; 25c to read the cards, clairvoyant 75c. No extra charge in any way. Open 10 a. m. to 10 p. m. Not open Sundays. Reliable, accurate and honest.

LACE CURTAINS laundered, 10 cents a pair, called for and delivered. Satisfaction guaranteed. Address L. F., 8 Coral st.

GIRLS BRACELETS, lockets and chains absolutely free. Call after 6 p. m., 20 Perry st.

WHITE SEWING MACHINE CO.—We are selling the latest improved machine, ball bearing, fast running, noiseless, automatic lift, most endurable machine in the market. Second hand machines for sale. All makes of sewing machines repaired. 370 Bridge st.

SECOND HAND furniture bought and sold and exchanged. Barnstein & Quinn, 113-115 Gorham st. Tel. 928-4.

MRS. FLETCHER, 769 Gorham st., trance medium and card reader.

TABLE D'HOTE DINNER—25 cents at Corey's Lunch, 43 Prescott st. It's fine. Try it.

GORDON & BLOOD—Sheet Metal Workers, Furnace and Stove Repairs, Cornices, Skylights, Gutters, etc. 52 Palmer st. Tel. 597-2.

CHIROPODIST—C. M. Saunders, 31 Prescott st. Open Mon., Tues. and Fat. evenings.

MRS. C. ADAMS—Clairvoyant and card reader and ladies' parlor employment office at 352 Central st.

REAL ESTATE MEN, PROPERTY OWNERS, ETC.—Will paper your room, furnishing paper, and border to match the same, including the hanging for $2.00; special prices given for work consisting of more than one room; estimates furnished on inside and outside painting, whitewashing, etc., first-class work guaranteed. Baker (The New Racket), 30 Middlesex st.

MONEY—The best place in the city to borrow money is from the U. S. Loan Co., 90 Prescott st.

NOW IS THE TIME to bring in your Panama hats and have them cleaned. We have all the latest shapes in stiff hats. We will give a hat cleaner free with every purchase of a hat at J. Delorme's, 261 Middlesex st. The famous hatter.

THE WONDERFUL DRINK, GLORIA, gives youthful vigor, and a day of new life in every drink. Boyle Bros., Telephone.

CARPENTERS AND BUILDERS should order "The Chase Lock Hinge" for blinds direct from factory at a liberal discount. Box 150, Waltham.

PILES, HEMORRHOIDS—Rectal trouble sufferers. I am no free sample deposit or C. O. D. fakir. I was positively cured years standing. Have cured hundreds severe cases by the formula of a specialist of highest standing. Formula—Advice 10 cts. Treatment inexpensive. M. Adams, 220 A. Pearl st., Somerville, Mass.

GENERAL REPAIRING, tenements especially. 1 Charles Court, off Charles st. Two flights up.

MOTHERS—Bent's Destroyer kills lice on children, and all insects; cures dandruff and itching scalp; prevents falling hair, harmless, 25c only at Falls & Burkinshaw's, 418 Middlesex st.

LADIES—Dr. LaFranco's Compound gives positive relief; powerful combination used by 200,000 women. Price 25 cents; druggists or by mail. Address LaFranco & Co., Philadelphia, Penn.

LIMBURG—Chimney expert, chimneys swept and repaired. Residence 1123 Bridge st. Telephone.

WANTED

WANTED—Gentlemen to join mandolin, banjo and guitar club. Call this week at W. P. Hovey's, 9½ Wyman's Exchange.

WANTED—Gentleman would like a furnished room. Reference given. Address J. A. S., Sun Office.

WANTED—Board and rooms. 4 Carter place, corner of Gorham st.

THE BEST—Falls & Burkinshaw write: "We consider the late Dr. A. Thompson's Prevention and Cure the best remedy for colds, grip, pneumonia and rheumatism, and Dr. A. Thompson's Pile Cure the best for its purpose, we have ever sold. Our customers speak very highly of them." All druggists.

WANTED—To let every one know that the Smith Brothers build and repair chimneys of all kinds with Portland Cement Mortar, warranted to wear from 25 to 35 years. We use no nails with our patent staging, therefore creating no leaks in your roof. Smith Brothers, 145 Liberty st., Tel. 1593-2.

CLERKS—Wanted to take their lunch at Corey's, 43 Prescott street. Table D'Hote dinner, only 25 cents.

BUSINESS MEN are better satisfied at Corey's Lunch, 43 Prescott street than at any other lunch room in the city. Service neat and quick.

BOARDERS WANTED—Pensioners, both male and female, good home for winter, on line of electrics, a few miles out. Address D. L. T., 65 Merrimack st., Lowell, Care H. C. Wilder.

WANTED—Washing and cleaning by day or hour. Address K. M., Sun Office.

WANTED—Everybody to try one dollar's worth of our dry hard wood kindlings. Wm. K. Aldrich Co., 580 Dutton st.

WANTED—Children to board in East Chelmsford, second house on right past city line, take Boston car.

REAL ESTATE FOR SALE

FOR SALE—On easy terms, cottage of 7 rooms, bath and pantry, furnace heat, corner lot in Pawtucketville. Price $2000. Frank Brown Murphy, 53 Central st., Central block.

FOR SALE—The finest house lot in the Highlands located on Gibson st. 13 cents per square ft. Apply this week as we sold the other lot we advertised, and this is the last lot we have for sale on Gibson st. Apply to Eugene G. Russell, 407 Middlesex st.

COTTAGE FOR SALE—The best cottage in Lowell for $1750. For full particulars call on Eugene G. Russell, 407 Middlesex st.

FOR SALE—A farm in Tyngsboro; six acres; a large number of fruit trees. If purchased at once will sell at a great bargain. Inquire Tyngsborough Woods Corner. Fred Patnaud.

HALL TO LET

A fine hall [illegible]41½ feet, with large ante rooms, [illegible] in the Harrin[illegible] on buildi[illegible] street, Inquire at T[illegible]

HELP WANTED

WANTED—A man to work on a farm, no milking. Michael Whelton, Mammoth Road.

WANTED—A table girl at Mrs. Nichols, 24 Webster st.

AGENTS WANTED everywhere to sell our popular policies covering all accidents, diseases, and occupations; something entirely new and issued by this society only, easily understood and easily sold; cost but $5 per annum each, payable monthly if desired; large commissions paid immediately and exclusive territory allowed. Address National Accident Society, 320 Broadway, New York. Established 20 years.

JAPAN-RUSSIA WAR—Complete official history. Bonanza for canvassers. Extra terms. Outfit free. General agents wanted on salary. Ziegler Co., Philadelphia.

WANTED Bright, intelligent young ladies to answer this advertisement and learn how to earn from $5 to $10 a day. Send 3 2-cent stamps for particulars. Almon Delesso, Box 208 Bridgeport, Conn.

WANTED—A Swedish or Norwegian second girl, good wages. Apply 62 Belmont ave.

WANTED—Girls at the factory of the U. S. Mailing Case Co., Howe st.

MACHINISTS, tool maker, bench, planer, lathe, drill and milling machine hands, assembler fitters and all general workmen. Call Thursday evening, Oct. 26 at 8 o'clock at 101 Central st.

WANTED—Women to take work home. Apply to Spalding & Swett, corner Rock and Willie sts.

WANTED—Carpenters at James McLaughlin's Bowling Alley.

WANTED—A girl for general housework. Inquire of Mrs. Saunders, 213 Westford st.

EXPERIENCED saleswomen wanted in Lace and Trimming, Notion, Muslin Underwear, Toilet Goods and Jewelry Departments. All correspondence strictly confidential. H. S. Norwell Co., Nashua, N. H.

WANTED—An old lady to take care of two children. Address A. H., 179 Tilden st. Call evenings.

WANTED—A housekeeper. One to take care of house while the person works. Inquire at this office.

LADIES may obtain permanent employment selling hosiery direct to wearer. For sole agency write Pequot Mills, Hartford, Conn.

WANTED—A winder, also finish stitchers at the Criterion Knitting Co., 220 Tanner st.

WANTED—Partner in wholesale business with $100 cash. Address E. W., Sun Office.

BOYS over 18 years of age wanted at W. H. Bagshaw's, 11 Wilson st.

WANTED—A collector for a good debit. Best terms. Permanent position. Apply at once. Rooms 4-5 Grosvenor Block, Merrimack square.

CARPENTERS wanted. Call at 856 Middlesex st. Davidson and Edgecomb.

BOYS WANTED for finisher tenders in card room at Talbot Mills, North Billerica.

25-40 CTS. AN HOUR—Lady or school girl in Worcester Co., Mass. has earned copying letters for us. Can't you? Spare time. Cash weekly. Sample and outfit 25 cts. Balm-Elixir Agency, Ossipee, N. H.

WANTED—For the U. S. marine corps, able-bodied, unmarried men between 21 and 35, of good character, must speak, read and write English and be citizens of the U. S.; marines serve at sea on men-of-war in all parts of the world and in our island possessions and at naval stations in the U. S. Apply at Post Office Building, Lowell, Mass.

EXPERIENCED HELP of all nationalities will find it to their advantage to patronize Metcalf.

ANY INTELLIGENT PERSON may earn a good income, corresponding for newspapers; no canvassing; experience unnecessary. Send for particulars. Northern Press Syndicate, Lockport, N. Y.

WANTED—First class table girls, chamber girls, cooks and kitchen girls for seashore and mountains; high wages; also a few general house girls wanted. Prescott Employment Bureau, 34 Prescott st., in the Jewelry store.

WANTED

Carpenters at once. Apply at office, 147 Rock street, between 8 a.m. and 5 p.m., or at house, 23 Bertram street, between 6 and 9 evenings. E. W. DOUGLASS.

Machinists —(All around), lathe, turret lathe, vertical boring mill, shaper and bench hands wanted; also tool makers. Work is out of town. Apply to W. J. Ahearne, Belvidere hotel, between the hours of 12 to 2 and 6 to 7.30 p. m. Oct. 27th.

LOST AND FOUND

LOST—Wednesday forenoon, in Belvidere or Oaklands, Masonic watch charm. Reward for return to Alvin Lawrence, 23 Gorham st.

FOUND—A FORTUNE—Owner can have it by applying to the 4 Queens of Palmistry, 28 Central st. and paying 15 cents. Cards, Palmistry or Clairvoyant. Open 10 a. m. to 10 p. m. Not open Sundays.

LOST—Pocketbook in Five and Ten Cent store. Finder return to 101 Blossom st. and receive reward.

FOUND—Watch. Inquire of O. H. Greene, 237 Appleton st.

LOST OR STOLEN—A dog last Friday night. Answers to the name of Chip. Return to 136 Paige st. If not returned after this notice will be prosecuted.

REWARD—I will pay a suitable reward for the return or information leading to the return of any of my lost or stolen coal bags, coal shovels, coal shutes, wood baskets or wood hooks. John P. Quinn, Gorham and Dix sts.

LOST—A sum of money between Tilden st. and Lakeview ave. Saturday night. Reward at Sun Office.

LOST—Dog, poodle spaniel. The finder will please return to 12 Garnet st. as the dog belongs to Tommy Dixon, the blind man.

LOST—Oct. 14th between Garden Park and Fayette st., baby quilt, blue and white, marked "Happy Dreams." Finder leave at cor. of Fayette and Merrimack sts.

NO MORE;
NO LESS.

The Sun has all the news.
You can't get more than that.
The Sun costs but a cent.
You can't pay less than that.

SPECIAL NOTICES

RUMMAGE SALE at 302 French st. Friday and Saturday.

NOTICE—$10. Assembly hall Odd Fellows' Temple, 81 Middlesex st. for concerts and lectures and fairs. We let for $10 per evening, also lodge halls. Elevator running every evening. Call and see. Hall seats 800.

LIFE CLASS Lowell Textile School. A life class is to be formed for four evenings a week, under the instruction of Vesper L. George, chief of the Art Department, pupil of Julien Academy, Paris. Those interested will please send their names and addresses to the school or meet Mr. George there for particulars Monday evening, November 6th at 7 o'clock.

MODEL WANTED—Several young women of good figure to pose in costume three evenings a week. Address Vesper L. George, Lowell Textile school, or see Mr. George personally at the school Mondays, Oct. 23 or 30 between 9 a. m. and 1 p. m.

MILLINERY—Hats made, frame included, $1.00. Fancy designer. Satisfaction guaranteed. Stylish frames 25 cents. 55 Westford st.

M. JOSEPH BLONDIN wishes to announce to all his friends and the public that he has always some good houses for sale, the easiest terms. M. Blondin makes all kinds of woodwork repairs, etc. 256 Cumberland Road, cor. Aiken avenue.

A NURSE trained in maternity hospital, especially for confinement cases. Highest medical references, terms moderate. Mrs. Hattie, Maternity Nurse, 24 Third street.

EVERYBODY CAN USE ONE of the large Galvanized Wash Tubs which we give away with a pound of Baking Powder. Dickson's Tea Store, 68 Merrimack st.

SLATE ROOFS of all kinds repaired at short notice. Smith Brothers, 145 Liberty st. Tel. 1593-2.

SPECIAL OFFER—Chimneys swept out from top to bottom with steel brushes and an iron door set in the bottom all for $2.00 per chimney. Smith Brothers, 145 Liberty st. Tel. 1593-2.

MISS LIDWIN BERNIER, pianoforte teacher, 1 Jewett avenue.

ALBERT DEAN, slater, tiler and tin metal roofer, chimneys repaired, estimates free. Inquire 13 Bradford st.

PRESCOTT EMPLOYMENT BUREAU—Reliable help of all kinds wanted and furnished. Mill, farm, domestic, beach and mountain hotel help a specialty. 34 Prescott st., Lowell, Mass. Telephone 533-2.

THE SUN IN BOSTON—The Sun is on sale every day at both news-stands of the Union station in Boston. Don't forget this when taking your train for Lowell.

FOR SALE

FOR SALE—Mandolins, banjos, guitars, music and strings. Bargains in instruments. W. P. Hovey, Wyman's Exchange.

FOR SALE—Two pigs and some poultry. Must be sold at once. Lowell Loan Co., 529 Dutton st.

FOR SALE—94 Central st., corner Prescott. No. 12 Premium Grand parlor stove, also New Process Gas Range, all in excellent condition, in use but a few months.

FOR SALE—The hulled-corn, hominy, horse-radish and cruller business as formerly run by G. P. Woodward. A good chance for a young man with some hustle. Inquire at 163 Gorham st., Lowell.

ENGINE LATHE for sale. For information inquire 66 Rock st.

MILLINERY—Having no rent expense we sell all kinds, and do work 20 per cent. less than others. 65 Westford st.

FOR SALE—Square parlor stove, large size. Call evenings. 79 No. Loring st.

FOR SALE—Red, white, blue, black, yellow and silver muffed tumblers and other fancy pigeons, also a well marked pedigreed Boston terrier bitch, 6 mos., and a Scotch collie, male, 5 mos., Sat. p. m. or Sunday. Hamilton, 451 Mammoth Road.

FOR SALE—House lots on Christian st., one or two minutes walk from car, within ten minutes walk from Central bridge, city water and electric light on the st. Price 5 cents per foot. Inquire Richard Ryan, 16 June st., Lowell.

FOR SALE—Nine horse power auto. Cheap if taken at once. 50 Canton st.

FOR SALE—Square wagon with top, medium weight. Inquire at 117 Chapel st., can be seen at P. A. MacKenzie's carriage shop on Broadway.

IN HIGHLANDS—Best house lots in the Highlands, one minute's walk to electrics, high dry land, gas, city water, sewer, 5c to 15c per square foot. E. G. Russell at 407 Middlesex st., near depot, will tell you all about them.

FOR SALE—Show cases, scale, candy jars at A. Laflamme's fruit store, 579 Middlesex st., opp. Grand.

FOR SALE—In Lynn, lodging house of twenty rooms, all in good condition, rooms all full, steam heat, good paying proposition, price reasonable. Address T. 90, Lowell Sun.

FOR SALE CHEAP—2 sets of machinery for making brooms. J. H. Burns, 333 Middlesex st.

FOR SALE OR TO LET—A cottage in Trull street, North Tewksbury, 2¼ acres of land. 135 Summer st., city.

FOR SALE—Boarding house, 28 rooms. Will sell cheap on account of poor health. Inquire at Sun Office.

FOR SALE—Portuguese poodles. Geo. Wray, No. 503 School st.

FOR SALE—Furniture, will sell at a bargain if bought at once. 101 Central st.

FOR SALE CHEAP—Two pool tables. Inquire 455 Lawrence st.

FOR SALE—A boarding and lodging house, 22 rooms and all modern conveniences. For further particulars inquire 9 Sayles st.

FOR SALE—Dry bobbin wood, 10 bushels (5 baskets) $1.00. W. H. Parker, & Sons. Telephone 1074-3., cor. Rogers and Perry sts.

For Sale

ON EASY TERMS, COTTAGE OF 7 ROOMS, BATH AND PANTRY, FURNACE HEAT, CORNER LOT IN PAWTUCKETVILLE. PRICE $2000. FRANK BROWN MURPHY, 53 CENTRAL STREET, CENTRAL BLOCK.

SATURDAY NIGHT CLERKS are invited to lunch at Corey's, 43 Prescott st. Service neat and quick.

[illegible]

TO [illegible] tenemen[illegible] water thr[illegible] want. On [illegible] ford st. [illegible] Normal school [illegible]

TO LET—Cottage [illegible] East Merrimack st.

TO LET—Fine tene[illegible] condition and all moder[illegible] Inquire 530 Rogers st.

TO LET—7-room tenement o[illegible] Inquire 187 Appleton st.

TO LET—Tenement 4 rooms and [illegible] 69 Cushing st. Inquire on premi[illegible]

TO LET—Nicely furnished front room[illegible] private family, six minutes' walk from square, bath, hot and cold water, gas and telephone. 137 Blackpole st.

TO LET—Tenement of nine rooms and bath room, all on one floor at 177 Summer st.

TWO UP-TO-DATE FLATS to let, 5 rooms each, all modern improvements. Inquire of John Nolan, 844 Central st.

TO LET—House of 8 rooms, 5 minutes walk from Shaw Machine shop. Inquire at 111 Merrimack st.

TO LET—Several desirable and well located tenements of 4 and 5 rooms. Apply, to F. A. Pennington, agent, 277 High st.

TO LET—A down stairs tenement of 4 rooms, newly papered and painted, suitable for 2 or 3 persons, $8 a month. Apply, at 32 Elmwood Ave.

TO LET—Excellent tenement of 5 rooms at 80 Mammoth Road. Apply 216 Vagnum Ave.

FURNISHED ROOM to let with heat, bath and gas. No. 133 Summer st.

TO LET—A bakery with brick oven. Rent cheap. Apply at 207 Mammoth road.

TO LET—A house of 8 rooms in good repair, large dry cellar, rent low. 52 New Fletcher st. Inquire 113 Powell st.

TO LET—6 room tenement with modern conveniences. Inquire 43 Cedar st.

TO LET—New, modern tenement, 8 Rosemary ave., corner of Rolfe st. Steam heat, electricity, etc. Inquire upstairs.

TO LET—In Pawtucketville, attractive 6-room tenement in thorough repair; open plumbing, bath, gas, hot water, pleasant location, two car lines. Apply 69 Varnum Ave.

TO LET—On Middlesex st., 2 rooms, eighty cents per week, 4 rooms $1.30 and 5 rooms $2 per week. Apply to T. H. Elliott, 64 Central st.

COTTAGE HOUSE—For rent, 7 rooms and bath, near power house. Apply Charles M. Erskine, Room 23, Hildreth Building.

TO LET—Furnished rooms, one front, bath, hot water for washing clothes. 201 Central st.

TO LET—A neatly furnished house of six rooms, bath, hot and cold water. House has southern exposure and in desirable neighborhood, all clean and in new repair. Rent moderate. Inquire at 291 Lawrence st., Lawrence st. car.

TENEMENT TO LET—A good six room tenement, five minutes walk from the depot, $9 per month. Eugene G. Russell, 407 Middlesex st.

BARN TO LET—Good barn on Middlesex street, $6 per month, could be used for storage, paint or blacksmith shop. Eugene G. Russell, 407 Middlesex st.

TO LET—A seven room tenement with all modern improvements at 112 Walker st. Inquire Mrs. Leary, 118 Mt. Washington st.

TO LET—To a lady, a very pleasant front room with all modern conveniences, also telephone. Price low. 278 Westford st.

TO LET—A cottage house, 27 Cady st. Inquire 31 Gorham st.

TO LET—Tenements at 638 Lakeview avenue. Inquire of M. D. Chenevert, 8 Aiken street.

TO LET—Tenement of six rooms and bath, 9 Westford st. G. D. Kimball, 64 Central st.

ROOMS TO LET suitable for a wheelwright or for light manufacturing. W. K. Aldrich, 587 Dutton st.

ROOM WITH POWER to let in card building, Shattuck st. Wm. E. Badger, Locks & Canals office.

MONEY TO LOAN

MONEY TO LOAN on collateral. Lowell Loan Co., 529 Dutton st., near Fletcher.

MONEY LOANED—Any employe holding a permanent position, may get money without security or publicity at the lowest rates in the city. Vacation loans made on a new plan. Offices in Lowell and Lawrence, Massachusetts Loan Co., Room 22, Hildreth Building, 45 Merrimack st.

DON'T BE SHORT—Plenty of money to loan to permanent salaried people on easy weekly payments, lowest rates in the city (confidential), no publicity, no delay special inducements for quick payments. Private office. Offices in Lowell and Lawrence. U. S. Loan Co., 90 Prescott st.

$5, $10, $15—Emergency loans for "tight" places quickly secured at the best place in Lowell. T. H. Kelley's, 393 Middlesex st.

MONEY ON CREDIT without security salaried people and others. Best terms, liberal discount, commission paid. Merrimack Loan Co., Associate Building.

MONEY LOANED salaried people, retail merchants, teamsters and others, without security, easy payments, offices in 60 leading cities. Tolman, room 48 Hildreth Building, 45 Merrimack st.

MONEY TO LOAN on furniture, pianos, and all personal property. Private office, (Strictly confidential.) Room 5, Swan Building, 28 Central st.

MONEY TO LOAN at short notice on furniture, pianos, diamonds, etc. Leases paid off and more money advanced. All business strictly confidential. Address W. E. Leinhas, room 9 Barristers Hall.

SOMETIMES

Everyone wants money, no matter how saving a person may be one cannot foresee everything. We give the money so cheap and make the repayments so easy that it helps over a rough place in life's pathway without a jar.

CASH LOANS TO ANYONE with a salary. No security asked; a plain note is all we require.

KELLEY, the Money Lender,
393 Middlesex st.

INFORMATION WANTED

NOTICE—DIVORCES

Strictly private advice and book free. Short wait, prompt, efficient, references everywhere, success in all countries in Massachusetts, lowest fee, easily paid. Our only office. Lawyer, 47 Court st., Room 11, Boston, Mass.

ANNEXATION BOOM

Started in Wigginville by New Bridge Over Railroad

Morton Street Extends Into Lowell and New Houses are Erected Within the City Limits—Residents Will Have to Attend School in Tewksbury

Many and various are the methods that have been employed by land and building promoters in an endeavor to build up and increase the valuation of various outlying districts of this city, and large sums of money have been expended as inducements for homesteading booms but in no place have efforts of promoters met with such marked success as in Wigginville.

This busy little suburb of the Spindle City, with its own water works system and also a system of gas lighting, has expanded wonderfully in the past five years and is today one of the most progressive of the surrounding villages.

It has been growing in all directions. That has been generally known. But there are few people in this city who comprehend the full meaning of the growth in some directions.

MORTON STREET EXTENDED.

Wigginville has virtually annexed a portion of Lowell by the extension of Morton street across the tracks of the B. & M. railroad and along with opening up a new territory for building of homes it has opened up a discussion which should give birth to a sweeping agitation for the annexation of Wigginville to Lowell.

A few months ago after his petition for the privilege had been pending before the Boston & Maine railroad officials for several years, William H. Wiggin, the founder of the village, got a permit and caused to be erected across the tracks just above the depot and at the terminus of Morton street, a substantial bridge which was installed as a private enterprise and a public convenience.

Wigginville is on one side of this span and on the other is a vast territory owned by Mr. Wiggin, embracing something like 30 acres of building lots and street sites, all in Lowell.

It was for the purpose of opening up this territory that the bridge across the railroad track was built.

Several years ago when the idea was conceived, surveyors laid out a street running from a point behind the Lowell cemetery, parallel with the railroad tracks, a distance of several hundred yards and then turning at an angle of about 40 degrees continued and came out on Boylston street, away down in back of Fort Hill.

This was called Stratham street, but aside from the conferring of the name and the defining of the lines, nothing was ever done with it until a few months ago, when that portion of it nearest to Wigginville and the new bridge, was staked off and house lots on one side of it marked off.

MORE COTTAGES ERECTED.

Since that time four seven-room cottages, neat in appearance and equipped with all the modern improvements conveniences will permit of, have been erected by Mr. Wiggin and the fifth one is now in the process of construction.

One of these houses is already occupied, another has been purchased, though it is not yet completed, and there is great demand for the others for renting.

These houses are in Lowell but because Lowell has not grown out that far there are no city conveniences to be had.

There is no city water main, gas main, or sewer within half a mile of the place and the only means of reaching this Stratham street from Lowell is through Wigginville.

For the present pumps will have to be used by occupants of the houses and dry wells will have to be pressed into service for care of sewage. Gas will be provided. The Lowell Gas Light company's men are now working extending the six-inch main which supplies Wigginville across the bridge into Stratham street.

Should there be children old enough to attend school in the families who are to occupy these houses in "North Wigginville" as that portion of Lowell has been termed, the question would arise "Where should they go?".

There is no city school within a mile of the place and should they be compelled to attend a city school the children would have to go directly past the Wigginville school to get to it.

It is thought in Wigginville that children living in Stratham street could attend the Wigginville institution of learning providing the city pays the town a tuition for each pupil the same as the town has to settle with the city for Tewksbury children attending the high school.

Chairman A. C. Blaisdell of the board of selectmen said last night that he saw no reason why such an arrangement could not be made to the satisfaction of all parties concerned.

FOR ANNEXATION.

These new c[illegible] furnish one of the stro[illegible]s imaginable for the annexation of Wigginville to Lowell.

The village has a water works system and about 100 houses are supplied, but this commodity cannot be provided for Stratham street as that avenue is in Lowell.

One of the huge tanks used as reservoirs for the village water has a capacity of 15,000 gallons and the other has a capacity of 10,000. A wind mill is continually pumping water to these tanks but in cases where the supply runs low a gasolene engine of great pumping capacity is put into operation.

The bridge which Mr. Wiggin built is a substantial affair, about 75 feet across and 30 feet in width, and cost several hundred dollars.

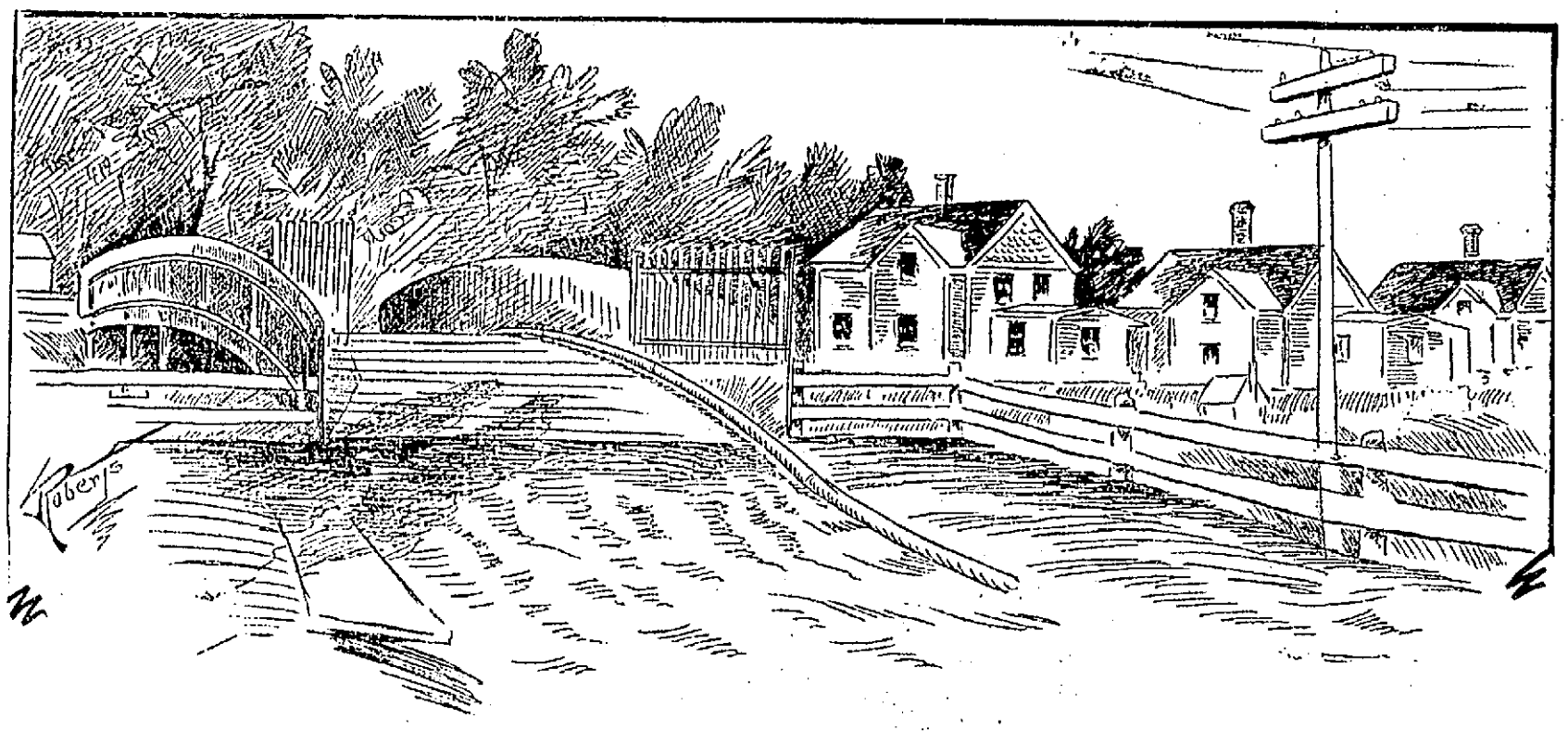

THE BRIDGE OVER THE RAILROAD IN WIGGINVILLE, BUILT BY W. H. WIGGIN, AND SOME OF THE HOUSES ON THE LOWELL SIDE.

ACTION DELAYED

Strike in Fall R[illegible]

Probably Av[illegible]

MILL MEN [illegible]

CON[illegible]

M[illegible]

	Lv.	Arr.
[illegible]	7.30	9.21
[illegible]	8.25	10.34
[illegible]	10.35	11.48
[illegible]	11.10	1.03
[illegible]	2.15	3.18
[illegible]	3.30	4.50
[illegible]	4.10	5.50
[illegible]	6.00	7.02
[illegible]	8.35	9.45
[illegible]	9.45	10.55
[illegible]	11.15	12.13

[illegible] Runs to Lowell Wednesdays and Saturdays only.

SUNDAY TRAINS
WESTERN DIVISION

8.15	9.05	9.00	9.10
10.30	1.15	10.00	1.00
3.35	4.50	7.05	6.25
5.55	6.50	8.40	8.35
8.45	9.35		

SUNDAY TRAINS
SOUTHERN DIVISION

8.58	7.57	9.50	10.00
7.21	7.47	10.00	10.37
7.45	8.40	11.37	12.07
8.20	10.15	1.00	1.37
7.25	7.27	8.00	8.28
8.10	8.00	7.37	8.08
6.15	6.35	8.37	9.03
7.51	8.35	9.00	10.02

LOCAL NEWS

Tobin's Printing—Associate Bldg. Tel.

J. J. Cluin Co., expert watch repairers, 19-23 Palmer street.

When you have any real estate to sell, consult J. F. Donohoe, Donovan Bldg. Telephone.

Hire your hacks for funerals or weddings at J. F. O'Donnell & Son's, 324 Market street.

John, where do you take your dinners down town? Why at Corey's, it is the best place in town. On my recommendation go in and try one of his 25 cent dinners and you will be a steady customer. 42 Prescott st.

BOY SET FIRE

THAT HE MIGHT SEE FIRE ENGINES RUN.

BOSTON, Oct. 26.—Because he wished to "see the fire engines run," Willie Shute, the 8-year-old son of Augustus Shute of Brook street, Brookline, set fire to the Shute residence, and had the blaze not been discovered at once, a serious fire would have followed. As it was, the house was damaged by smoke and fire.

Only the housemaid and the little boy were home yesterday afternoon. All at once the cry of fire was raised by neighbors, the basement was seen apparently ablaze, with the boy dancing gleefully in the back yard, his face and clothing black from smoke. He said he had set the fire and told Chief Johnson:

"Gee, it's up to me to duck when the old lady comes home."

On the way to the fire one of the station C horses, driven by Patrick McCarthy, dropped dead from heart failure on Texteth street just before the steep incline was reached, where there might otherwise have been a bad accident.

The BEST is not THE BEST when badly served. If your have good lenses in an ill-fitting frame, or a good frame with ill-fitting lenses your

EYES

do not receive the benefit they should.

THE BABBITT CO.
OPTICIANS,
BON MARCHE BUILDING.
Suite 19. Take Elevator.

TO LET—Nicely furnished rooms, with or without board. Inquire 38 Ash st.

TO LET—Lodging house and tenements at 56 Lee st. Key will be left at Rose Jordan Hartford's store.

DRAFTS

Payable free of discount on all parts of IRELAND, ENGLAND, AND SCOTLAND at

Murphy's Steamship Agency
18 Appleton Street, Opp. Postoffice.

FRANCES B. McGEE
will open a dancing class at Pilgrim hall, Wednesday evening, November 1st.

JOS. F. DONOHOE
Real Estate and General Insurance
Rooms 46-47 Donovan Bldg., 267 Central St., Lowell, Mass. Tel. connections.

Undertakers
J. F. O'DONNELL & SONS
Funeral chapel and morgue connected with the establishment.
324 MARKET STREET
Telephone 439-3.

J. J. O'Connell J. J. Cashman
J. J. O'CONNELL & CO.
Funeral Directors
1010 Central St. Davis Sq.
Telephone Connection

McINTIRE & WILSON
Beg leave to announce that they have removed their law offices from Barristers hall, to Suite 12, third floor, Hildreth Building. Take elevator.
Telephone 1412.
Chas. H. McIntire. Wm. H. Wilson.

Signor Giuseppe Picco
Singing Teacher and Grand Opera
Will receive pupils on Wednesdays and Saturdays.
Room 31, Swan Building

JAMES E. O'DONNELL
Attorney-at-Law
HILDRETH BUILDING, LOWELL.

JOSEPH E. LOUGHRAN
ATTORNEY-AT-LAW
6 Hildreth Bldg. Lowell, Mass.

JOHN W. McEVOY
Counsellor-at-Law and Public Administrator
137 Central St. Tel. 639-4.

"Real Diary of a Real Boy" LAWLER'S
453 79 Mor'k St.

Special for Friday

Beautiful Hats made of chenille and silk and trimmed with wings and ornaments for

$1.98

Regular $3.48 and $4.00 hats.

See Display in Show Window at

GREGOIRE'S

Lowell's Greatest Millinery Store
133, 135, 137 MERRIMACK STREET

COAL TALK

Talk doesn't make good coal, but good coal makes talk. If you are interested in Anthracite Coal, for domestic use, prepared to meet the critical demand of the competent and careful housekeeper, I would be very glad to hear from you, or if you are not fully satisfied with the fuel you are using don't think that all coals are alike. There is a demand for a good article, and I supply that demand.

Large or small orders by mail or telephone will receive immediate attention. Prompt delivery. Same treatment to all. Weights guaranteed.

JOHN P. QUINN
Office and Yards, Cor. Gorham and Dix Sts.
Telephone 1180. Take Any Gorham Street Car.

CHELMSFORD

These are the days when the soft spoken candidate with extended palm and a wonderful knowledge of crops, land and domestic animals, visits the town and neighborhood and spell binds the worthy voters with an eloquent dissertation on what he thinks they need and what he will see that they get once he is elected. They come annually and while the wise farmers take their little stories with a grain of salt, still they always like to see them call around and would miss them if they failed to put in an appearance. Chelmsford is unusually interested in the representative contest this year by reason of the fact that a member of the board of selectmen is a candidate for the legislature and the town abounds in local pride, especially since the elaborate 250th anniversary recently held.

During the fire Tuesday evening an automobile and a carriage collided near Bartlett's hill and the carriage went to the bad. The names of the occupants could not be learned.

J. P. Maxfield circle, Ladies of the G. A. R., were delightfully entertained on Monday evening at the home of one of the members, Mrs. W. H. Curtis of High street.

Mrs. S. E. Rand, who is staying for the present at the home of Mrs. George W. French on Warren avenue, quietly celebrated the 88th anniversary of her birth on Monday, the 23rd instant. Mrs. Rand has a wide circle of friends in this village where she has been a frequent visitor for many years and tokens of remembrance and esteem were received from friends here and also from the Elliot society at Lowell.

M. Gardner Spaulding who occupied the A. M. Warren cottage destroyed by fire on Tuesday evening has taken the cottage on Wilson street formerly occupied by Mrs. A. B. Chapin.

FOND MEMORIES OF HOME.

The interest in the coming visit of the Irish ladies' choir of Dublin is growing to such an extent that already a return engagement to Boston is being considered by the management. The demand for seats for the series of 10 concerts, which are to be given at Symphony hall, Huntington avenue, week of Nov. 5, is most gratifying. A number of Irish and Catholic societies have made requests for whole blocks of seats, it being the intention of the organizations to attend in a body. The fact that folk-songs and old-time choral numbers are to be given seems to have stimulated the interest in the visit of the choir, while the Irish patriotic bodies have been aroused through the announcement that the stirring melodies which quickened the blood and thrilled the nerves and fired the enthusiasm of the liberty-loving Irish in the past are among the numbers which will be presented by the choir. "Husheen" and other plaintive lullabies which are dear to the hearts of those who were born and reared in "the auld dart" will appeal strongly to those whose memory of child-life is still a living thing. There will be instrumental numbers by Miss Madge Murphy, violinist; Miss Violet Kelly, harpist, and Miss Janie Jellie, pianist, artists in the front rank in their respective lines.

The concerts will be at popular prices.

BILL IN EQUITY

WILSON CLAIMS DAMAGES TO THE AMOUNT OF $125,000.

BOSTON, Oct. 26.—A stay of the hearing of two damage suits brought by James F. Wilson of Chelsea against the American Circular Loom company was granted by Judge Lowell in the United States circuit court, yesterday, until the action was reached in a bill in equity which the company is bringing against Wilson in the state courts.

Wilson in one suit claims $125,000 damages against the company for the alleged use by it of machines in its factories at Chelsea and Orange, N. J., constructed, as Wilson claims, under his patent, an invention of a machine for the manufacture of a core of flexible tubing and of a device for cleaning metal pipes.

The claim of the company is that he invented both articles while working for them as general manager, and they deny any liability.

"DROP WRIST"

Metal Workers and Painters Fearful of It

NERVES BECOME PARALYZED

A Worcester Plumber Tells How His Hands Were Powerless From Lead Poison.

Lead poison is a dangerous thing if it once gets into your system. It is more common among plumbers, but all metal workers are fearful of it. In many cases the victim suffers with cramps in stomach lasting from a week to longer periods. As plumbers use their hands continuously while at work the danger comes when the hands and arms perspire, thus absorbing the deadly lead poison, and once it gets possession of the arms, the nerves and muscles of the wrist become paralyzed, and the result is "Drop wrist" only too well known among metal workers. Mr. Patrick Leahey, a well-known plumber of Worcester, Mass., writes:

"I would like to add my testimony to the curative qualities of your wonderful medicine—DR. BARTLETT'S VITAL FORCE. Eight months ago I contracted lead poisoning which affected my hands, making them powerless. I consulted many doctors, without getting any satisfaction, and I also tried many so-called "Magnetic healers," thinking perhaps they could cure me. I was finally persuaded to try DR. BARTLETT'S VITAL FORCE. This was in December last. I did so with the result, that after taking eight bottles, both my hands are practically better and I am feeling better physically. Had I known of your remedy sooner, it would have been money in my pocket."

Sincerely yours,
(Signed) PATRICK LEAHEY,
81 Washington St.,
April 13, 1905. Worcester, Mass.

No alcohol or dangerous drugs. Not a patent medicine but a doctor's prescription in use over 33 years. Feeds nerves, makes blood, gives strength and mental force. All druggists sell and recommend it. Prepared by the VITAL FORCE COMPANY, LOWELL, MASS.

FOUGHT POLICE

FIFTEEN STUDENTS WERE PLACED UNDER ARREST.

CHICAGO, Ill., Oct. 25.—Twenty-five policemen and 200 students of the Chicago College of Dental Surgery fought yesterday afternoon, following a class "rush," and 15 students were arrested. The police fired several shots in the air to frighten the students.

The freshman and junior classes of the dental school met in their annual class rush yesterday. When the police arrived the struggle between the students had been in progress half an hour and had blocked all the traffic. The policemen were pelted with stones and vegetables, while water was poured on them by students from the upper floors of the college. Several students were severely bruised.

NOT A BUTCHER.

The dentist to extract teeth is the dentist who don't hurt. Just remember Dr. Allen, Old City Hall, as a painless dentist is it.

INJURED BY CARTRIDGE.

J. J. Cote, aged 18 years and residing at 17 Waite street, lighted a match yesterday afternoon and applied it to one end of a cartridge. The latter exploded, the wad entering Cote's face. The ambulance was summoned and he was taken to the Emergency hospital where upon examination it was found that he had a bad cut on the nose under the right eye. His injuries were dressed after which he was removed to his home.

O'Sullivan Bros. Co.
The Store where people find what they want.

$5.00

We Clear the Deck With Our Own Make

Men's Colt Enamel Shoes, double sole, hand welted, bird's eye calf topping, at

$5.00

Bals. and Blucher Cut.

O'Sullivan Bros. Co.
Feet Fitters
OPP. CITY HALL.

Cook, Taylor & Co.
231 to 233 Central Street

Cloak Dept.
Second Floor
SPECIALS

The two cuts represent two of our great sellers at prices within the reach of all. We are showing some extraordinary values in Ladies' Man Tailored Suits, Coats and Dress Skirts.

For $9.00—Ladies' Man Tailored Suits, coat 42 in. long, satin lined, actually worth $12.50.

For $12.50 to $21.00—Our Ladies' Man Tailored Suits have no competitors.

SPECIAL IN LADIES' AND MISSES' COATS

Ladies' 42 in. Coats in black, blue, red, prune and mixtures, from $6 to $25.00

Misses' Coats in all colors and lengths, from $1.98 to $15.00

N. B.—Special Order Suits, Coats or Dress Skirts made at short notice in our own factory. All work and material warranted.

Cook, Taylor & Co.
231 to 233 Central Street